

PORTFOLIO SUMMARY



Mendocino County Cons | Account #70006 | As of June 30, 2024

Portfolio Characteristics

Average Modified Duration	1.33
Average Coupon	3.51%
Average Purchase YTM	3.99%
Average Market YTM	4.98%
Average Quality	AA+
Average Final Maturity	1.43
Average Life	1.43

Account Summary

	Beg. Values as of 06/01/2024	End Values as of 06/30/2024
Market Value	569,324,893.05	576,414,296.26
Accrued Interest	2,771,681.66	3,308,124.47
Total Market Value	572,096,574.70	579,722,420.73
Income Earned	1,379,378.69	1,292,610.14
Cont/WD	(26,875,579.86)	5,125,371.29
Par	581,213,364.84	587,107,013.23
Book Value	575,099,966.84	581,110,830.98
Cost Value	571,035,189.28	577,747,547.40

Top Issuers

United States	37.34%
Checking Deposit	14.75%
Farm Credit System	12.08%
Federal Home Loan Banks	5.62%
California Asset Mgmt Program	5.20%
The Bank of New York Mellon Corporation	3.90%
Inter-American Development Bank	1.29%
International Bank for Recon and Dev	1.19%

Sector Allocation

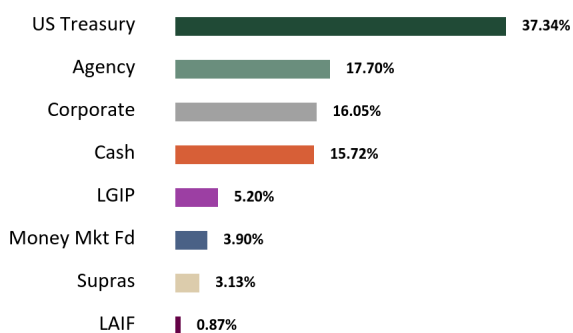

Maturity Distribution

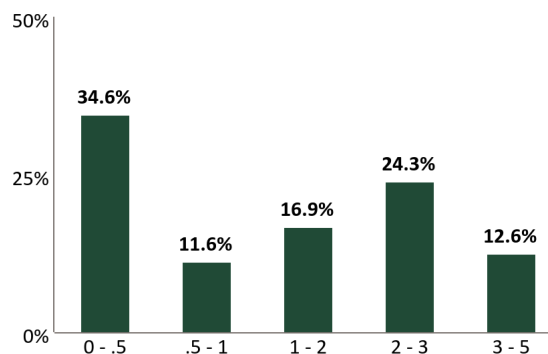

Credit Quality

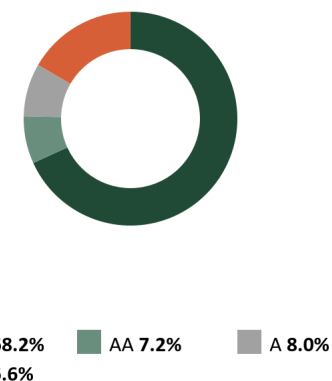

*See Footnote

The credit quality is a weighted average calculation of the highest of S&P, Moody's' and Fitch

Execution Time: 07/05/2024 07:33:32 PM

Chandler Asset Management | info@chandlerasset.com | www.chandlerasset.com | 800.317.4747

CONFIDENTIAL | 2

STATEMENT OF COMPLIANCE



Mendocino County Cons | Account #70006 | As of June 30, 2024

Rules Name	Limit	Actual	Compliance Status	Notes
AGENCY MORTGAGE SECURITIES (CMOS)				
Max % (MV)	20.0	0.0	Compliant	
Max % Issuer (MV)	30.0	0.0	Compliant	
Max Maturity (Years)	5.0	0.0	Compliant	
Min Rating (AA- by 1)	0.0	0.0	Compliant	
ASSET-BACKED SECURITIES (ABS)				
Max % (MV)	20.0	0.0	Compliant	
Max % Issuer (MV)	5.0	0.0	Compliant	
Max Maturity (Years)	5.0	0.0	Compliant	
Min Rating (AA- by 1)	0.0	0.0	Compliant	
BANKERS' ACCEPTANCES				
Max % (MV)	40.0	0.0	Compliant	
Max % Issuer (MV)	5.0	0.0	Compliant	
Max Maturity (Days)	180	0.0	Compliant	
Min Rating (A- by 2, A-1 by 2)	0.0	0.0	Compliant	
CERTIFICATE OF DEPOSIT PLACEMENT SERVICE (CDARS)				
Max % (MV)	30.0	0.0	Compliant	
Max Maturity (Years)	5.0	0.0	Compliant	
COLLATERALIZED TIME DEPOSITS (NON-NEGOTIABLE CD/TD)				
Max % (MV)	20.0	0.0	Compliant	
Max % Issuer (MV)	5.0	0.0	Compliant	
Max Maturity (Years)	5.0	0.0	Compliant	
COMMERCIAL PAPER				
Max % (MV)	40.0	0.0	Compliant	
Max % Issuer (MV)	5.0	0.0	Compliant	
Max Maturity (Days)	270	0.0	Compliant	
Min Rating (A-1 by 2, A by 2)	0.0	0.0	Compliant	
CORPORATE MEDIUM TERM NOTES				
Max % (MV)	30.0	16.1	Compliant	
Max % Issuer (MV)	5.0	1.2	Compliant	
Max Maturity (Years)	5	3	Compliant	
Min Rating (A- by 1)	0.0	0.0	Compliant	

STATEMENT OF COMPLIANCE



Mendocino County Cons | Account #70006 | As of June 30, 2024

Rules Name	Limit	Actual	Compliance Status	Notes
FDIC INSURED TIME DEPOSITS (NON-NEGOTIABLE CD/ TD)				
Max % (MV)	20.0	0.0	Compliant	
Max % Issuer (MV)	5.0	0.0	Compliant	
Max Maturity (Years)	5	0.0	Compliant	
FEDERAL AGENCIES				
Max % (MV)	100.0	17.8	Compliant	
Max % Issuer (MV)	30.0	12.1	Compliant	
Max Callables (MV)	20.0	0.0	Compliant	
Max Maturity (Years)	5	4	Compliant	
LOCAL AGENCY INVESTMENT FUND (LAIF)				
Max Concentration (MV)	75.0	5.0	Compliant	
MONEY MARKET MUTUAL FUNDS				
Max % (MV)	20.0	3.9	Compliant	
Max % Issuer (MV)	20.0	3.9	Compliant	
Min Rating (AAA by 2)	0.0	0.0	Compliant	
MORTGAGE-BACKED SECURITIES (NON-AGENCY)				
Max % (MV)	20.0	0.0	Compliant	
Max % Issuer (MV)	5.0	0.0	Compliant	
Max Maturity (Years)	5.0	0.0	Compliant	
Min Rating (AA- by 1)	0.0	0.0	Compliant	
MUNICIPAL SECURITIES (CA, LOCAL AGENCY)				
Max % (MV)	30.0	0.0	Compliant	
Max % Issuer (MV)	5.0	0.0	Compliant	
Max Maturity (Years)	5	0.0	Compliant	
Min Rating (A- by 1)	0.0	0.0	Compliant	
MUNICIPAL SECURITIES (CA, OTHER STATES)				
Max % (MV)	30.0	0.0	Compliant	
Max % Issuer (MV)	5.0	0.0	Compliant	
Max Maturity (Years)	5	0.0	Compliant	
Min Rating (A- by 1)	0.0	0.0	Compliant	
MUTUAL FUNDS				
Max % (MV)	20.0	0.0	Compliant	
Max % Issuer (MV)	10.0	0.0	Compliant	

STATEMENT OF COMPLIANCE



Mendocino County Cons | Account #70006 | As of June 30, 2024

Rules Name	Limit	Actual	Compliance Status	Notes
Min Rating (AAA by 2)	0.0	0.0	Compliant	
NEGOTIABLE CERTIFICATES OF DEPOSIT (NCD)				
Max % (MV)	30.0	0.0	Compliant	
Max % Issuer (MV)	5.0	0.0	Compliant	
Max Maturity (Years)	5	0.0	Compliant	
Min Rating (A-1 by 1 or A- by 1 if > FDIC Limit)	0.0	0.0	Compliant	
REPURCHASE AGREEMENTS				
Max Maturity (Years)	1.0	0.0	Compliant	
SRI PROHIBITED INVESTMENTS				
Prohibited Investment - Fossil Fuels	0.0	0.0	Compliant	
Prohibited Investments - Firearms	0.0	0.0	Compliant	
Prohibited Investments - Tobacco	0.0	0.0	Compliant	
SUPRANATIONAL OBLIGATIONS				
Max % (MV)	30.0	3.2	Compliant	
Max % Issuer (MV)	10.0	1.3	Compliant	
Max Maturity (Years)	5	4	Compliant	
Min Rating (AA by 2)	0.0	0.0	Compliant	
U.S. TREASURIES				
Max % (MV)	100.0	37.3	Compliant	
Max Maturity (Years)	5	4	Compliant	

RECONCILIATION SUMMARY



Mendocino County Cons | Account #70006 | As of June 30, 2024

Maturities / Calls

Month to Date	(47,955,000.00)
Fiscal Year to Date	(90,355,000.00)

Principal Paydowns

Month to Date	0.00
Fiscal Year to Date	0.00

Purchases

Month to Date	82,805,498.41
Fiscal Year to Date	339,028,200.10

Sales

Month to Date	(29,241,756.98)
Fiscal Year to Date	(235,142,348.69)

Interest Received

Month to Date	524,346.39
Fiscal Year to Date	4,825,306.35

Purchased / Sold Interest

Month to Date	(40,976.25)
Fiscal Year to Date	(390,429.72)

Accrual Activity Summary

	Month to Date	Fiscal Year to Date (01/01/2024)
Beginning Book Value	575,099,966.84	565,392,006.30
Maturities/Calls	(47,955,000.00)	(90,355,000.00)
Principal Paydowns	0.00	0.00
Purchases	82,805,498.41	339,028,200.10
Sales	(29,241,756.98)	(235,142,348.69)
Change in Cash, Payables, Receivables	129,325.53	5,964.62
Amortization/Accretion	272,797.18	2,182,008.65
Realized Gain (Loss)	0.00	0.00
Ending Book Value	581,110,830.98	581,110,830.98

Fair Market Activity Summary

	Month to Date	Fiscal Year to Date (01/01/2024)
Beginning Market Value	569,324,893.05	561,292,867.41
Maturities/Calls	(47,955,000.00)	(90,355,000.00)
Principal Paydowns	0.00	0.00
Purchases	82,805,498.41	339,028,200.10
Sales	(29,241,756.98)	(235,142,348.69)
Change in Cash, Payables, Receivables	129,325.53	5,964.62
Amortization/Accretion	272,797.18	2,182,008.65
Change in Net Unrealized Gain (Loss)	1,078,539.07	(597,395.84)
Realized Gain (Loss)	0.00	0.00
Ending Market Value	576,414,296.26	576,414,296.26

HOLDINGS REPORT



Mendocino County Cons | Account #70006 | As of June 30, 2024

Cusip	Security Description	Par Value/ Units	Purchase Date Purchase Yield	Cost Value Book Value	Mkt Price Mkt YTM	Market Value Accrued Int.	% of Port. Gain/Loss	Moody's/ S&P/ Fitch	Maturity Duration
AGENCY									
3133XVDG3	FEDERAL HOME LOAN BANKS 4.375 09/13/2024	3,500,000.00	09/26/2022 4.48%	3,493,210.00 3,499,299.22	99.77 5.45%	3,491,929.04 45,937.50	0.61% (7,370.18)	Aaa/AA+ AA+	0.21 0.20
3130AQF40	FEDERAL HOME LOAN BANKS 1.0 12/20/2024	2,000,000.00	12/21/2021 1.03%	1,998,240.00 1,999,723.29	97.97 5.40%	1,959,432.80 611.11	0.34% (40,290.49)	Aaa/AA+ AA+	0.47 0.46
3133ENKS8	FEDERAL FARM CREDIT BANKS FUNDING CORP 1.125 01/06/2025	5,000,000.00	-- 1.22%	4,986,371.00 4,997,638.97	97.88 5.35%	4,893,754.95 27,343.75	0.85% (103,884.02)	Aaa/AA+ AA+	0.52 0.50
3130AUZC1	FEDERAL HOME LOAN BANKS 4.625 03/14/2025	7,500,000.00	04/19/2023 4.45%	7,522,425.00 7,508,272.05	99.59 5.21%	7,469,242.80 103,098.96	1.30% (39,029.25)	Aaa/AA+ AA+	0.70 0.68
3133ENWH9	FEDERAL FARM CREDIT BANKS FUNDING CORP 2.9 05/09/2025	5,000,000.00	05/03/2022 2.97%	4,990,250.00 4,997,224.45	98.10 5.19%	4,904,892.30 20,944.44	0.85% (92,332.15)	Aaa/AA+ AA+	0.86 0.83
3133EPMB8	FEDERAL FARM CREDIT BANKS FUNDING CORP 4.125 12/08/2025	5,000,000.00	06/06/2023 4.40%	4,967,750.00 4,981,475.66	98.80 5.00%	4,939,841.45 13,177.08	0.86% (41,634.21)	Aaa/AA+ AA+	1.44 1.37
3133EPW68	FEDERAL FARM CREDIT BANKS FUNDING CORP 4.125 01/22/2026	5,000,000.00	01/24/2024 4.40%	4,974,500.00 4,980,034.34	98.83 4.91%	4,941,397.45 91,093.75	0.86% (38,636.89)	Aaa/AA+ AA+	1.56 1.46
3133EPJX4	FEDERAL FARM CREDIT BANKS FUNDING CORP 3.625 02/17/2026	5,000,000.00	05/15/2023 3.89%	4,966,250.00 4,980,024.83	98.03 4.90%	4,901,384.10 67,465.28	0.85% (78,640.73)	Aaa/AA+ AA+	1.64 1.54
3133EPHH1	FEDERAL FARM CREDIT BANKS FUNDING CORP 4.0 04/28/2026	5,000,000.00	05/01/2023 4.03%	4,995,850.00 4,997,468.96	98.54 4.84%	4,927,125.35 35,000.00	0.85% (70,343.61)	Aaa/AA+ AA+	1.83 1.73
3133ERDZ1	FEDERAL FARM CREDIT BANKS FUNDING CORP 4.75 05/08/2026	5,000,000.00	05/24/2024 4.99%	4,977,660.00 4,978,729.80	99.96 4.77%	4,997,758.10 34,965.28	0.87% 19,028.30	Aaa/AA+ AA+	1.85 1.75
3133EREV9	FEDERAL FARM CREDIT BANKS FUNDING CORP 4.875 05/15/2026	5,000,000.00	05/29/2024 5.02%	4,986,700.00 4,987,295.24	100.13 4.80%	5,006,582.80 31,145.83	0.87% 19,287.56	Aaa/AA+ AA+	1.87 1.76
3133EPNG6	FEDERAL FARM CREDIT BANKS FUNDING CORP 4.375 06/23/2026	5,000,000.00	06/22/2023 4.42%	4,994,050.00 4,996,069.62	99.29 4.75%	4,964,715.00 4,861.11	0.86% (31,354.62)	Aaa/AA+ AA+	1.98 1.87
3133EPZY4	FEDERAL FARM CREDIT BANKS FUNDING CORP 5.0 07/30/2026	4,000,000.00	10/31/2023 5.05%	3,995,640.00 3,996,697.37	100.41 4.79%	4,016,540.64 83,888.89	0.70% 19,843.27	Aaa/AA+ AA+	2.08 1.92
3133EPSW6	FEDERAL FARM CREDIT BANKS FUNDING CORP 4.5 08/14/2026	7,500,000.00	08/09/2023 4.58%	7,482,750.00 7,487,817.97	99.49 4.76%	7,461,441.75 128,437.50	1.29% (26,376.22)	Aaa/AA+ AA+	2.12 1.97

HOLDINGS REPORT



Mendocino County Cons | Account #70006 | As of June 30, 2024

Cusip	Security Description	Par Value/ Units	Purchase Date Purchase Yield	Cost Value Book Value	Mkt Price Mkt YTM	Market Value Accrued Int.	% of Port. Gain/Loss	Moody's/ S&P/ Fitch	Maturity Duration
3130AWTQ3	FEDERAL HOME LOAN BANKS 4.625 09/11/2026	8,000,000.00	-- 5.01%	7,915,728.80 7,937,067.31	99.78 4.73%	7,982,540.80 113,055.56	1.38% 45,473.49	Aaa/AA+ AA+	2.20 2.04
3130BOTY5	FEDERAL HOME LOAN BANKS 4.75 04/09/2027	6,500,000.00	04/10/2024 4.84%	6,483,165.00 6,484,355.35	100.28 4.64%	6,518,443.49 68,611.11	1.13% 34,088.14	Aaa/AA+ AA+	2.77 2.55
3133ERDS7	FEDERAL FARM CREDIT BANKS FUNDING CORP 4.75 05/06/2027	5,000,000.00	05/24/2024 4.80%	4,993,350.00 4,993,560.72	100.37 4.61%	5,018,539.90 36,284.72	0.87% 24,979.18	Aaa/AA+ AA+	2.85 2.62
3133ERGT2	FEDERAL FARM CREDIT BANKS FUNDING CORP 4.5 06/11/2027	4,665,000.00	06/24/2024 4.53%	4,661,538.57 4,661,557.78	99.79 4.58%	4,655,189.13 11,662.50	0.81% (6,368.65)	Aaa/AA+ AA+	2.95 2.72
3130AWTR1	FEDERAL HOME LOAN BANKS 4.375 09/08/2028	5,000,000.00	09/07/2023 4.49%	4,974,425.00 4,978,582.51	99.66 4.46%	4,983,200.55 68,663.19	0.86% 4,618.04	Aaa/AA+ AA+	4.19 3.74
3133EPWK7	FEDERAL FARM CREDIT BANKS FUNDING CORP 4.5 09/22/2028	4,000,000.00	10/12/2023 4.71%	3,962,920.00 3,968,246.52	100.16 4.46%	4,006,361.80 49,500.00	0.70% 38,115.28	Aaa/AA+ AA+	4.23 3.77
Total Agency		102,665,000.00	4.29%	102,322,773.37 102,411,141.97	99.40 4.86%	102,040,314.20 1,035,747.57	17.70% (370,827.77)	Aaa/AA+ AA+	1.96 1.81
CD									
99MEND\$16	Community First Credit Union 4.25 03/31/2025	250,000.00	03/30/2023 4.25%	250,000.00 250,000.00	100.00 4.25%	250,000.00 13,361.30	0.04% 0.00	NA/NA NA	0.75 0.57
90MEND\$16	Savings Bank of Mendocino County 4.0 03/31/2025	250,000.00	08/31/2023 4.00%	250,000.00 250,000.00	100.00 4.00%	250,000.00 13,315.07	0.04% 0.00	NA/NA NA	0.75 0.50
Total CD		500,000.00	4.13%	500,000.00 500,000.00	100.00 4.13%	500,000.00 26,676.37	0.09% 0.00	NA/NA NA	0.75 0.53
CASH									
CCYUSD	Receivable	54,349.32	-- 0.00%	54,349.32 54,349.32	1.00 0.00%	54,349.32 0.00	0.01% 0.00	Aaa/AAA AAA	0.00 0.00
CCYUSD	Receivable	63,015.68	-- 0.00%	63,015.68 63,015.68	1.00 0.00%	63,015.68 0.00	0.01% 0.00	Aaa/AAA AAA	0.00 0.00
CCYUSD	Receivable	127,711.84	-- 0.00%	127,711.84 127,711.84	1.00 0.00%	127,711.84 0.00	0.02% 0.00	Aaa/AAA AAA	0.00 0.00
90CASH\$00	Custodial Cash Account	5,322,260.11	-- 0.00%	5,322,260.11 5,322,260.11	1.00 0.00%	5,322,260.11 0.00	0.92% 0.00	NA/NA NA	0.00 0.00
90CHECK\$1	Checking Deposit Bank Account	85,036,976.60	-- 5.36%	85,036,976.60 85,036,976.60	1.00 5.36%	85,036,976.60 0.00	14.75% 0.00	NA/NA NA	0.00 0.00
Total Cash		90,604,313.55	5.03%	90,604,313.55 90,604,313.55	1.00 5.03%	90,604,313.55 0.00	15.72% 0.00	Aaa/AAA AAA	0.00 0.00

HOLDINGS REPORT



Mendocino County Cons | Account #70006 | As of June 30, 2024

Cusip	Security Description	Par Value/ Units	Purchase Date Purchase Yield	Cost Value Book Value	Mkt Price Mkt YTM	Market Value Accrued Int.	% of Port. Gain/Loss	Moody's/ S&P/ Fitch	Maturity Duration
CORPORATE									
79466LAG9	SALESFORCE INC 0.625 07/15/2024	1,735,000.00	12/07/2021 1.03%	1,716,713.10 1,734,730.22	99.81 5.23%	1,731,666.60 5,000.17	0.30% (3,063.63)	A1/A+ NA	0.04 0.04
59217GEP0	METROPOLITAN LIFE GLOBAL FUNDING I 0.7 09/27/2024	2,000,000.00	12/01/2021 1.19%	1,972,600.00 1,997,656.75	98.82 5.63%	1,976,459.10 3,655.56	0.34% (21,197.65)	Aa3/AA- AA-	0.24 0.24
74153WCQ0	PRICOA GLOBAL FUNDING I 1.15 12/06/2024	1,530,000.00	12/01/2021 1.18%	1,528,424.10 1,529,772.40	98.03 5.80%	1,499,908.02 1,221.88	0.26% (29,864.38)	Aa3/AA- AA-	0.44 0.42
89236TJT3	TOYOTA MOTOR CREDIT CORP 1.45 01/13/2025	1,885,000.00	01/10/2022 1.50%	1,882,474.10 1,884,548.29	97.92 5.44%	1,845,784.57 12,755.17	0.32% (38,763.72)	A1/A+ A+	0.54 0.52
64952WEK5	NEW YORK LIFE GLOBAL FUNDING 1.45 01/14/2025	3,265,000.00	01/11/2022 1.49%	3,261,473.80 3,264,366.19	97.74 5.76%	3,191,267.84 21,961.66	0.55% (73,098.34)	Aaa/AA+ AAA	0.54 0.52
78016EYM3	ROYAL BANK OF CANADA 1.6 01/21/2025	3,000,000.00	01/12/2022 1.60%	3,000,000.00 3,000,000.00	97.79 5.67%	2,933,712.39 21,333.33	0.51% (66,287.61)	A1/A AA-	0.56 0.54
69371RQ66	PACCAR FINANCIAL CORP 1.8 02/06/2025	2,000,000.00	04/18/2022 2.98%	1,936,520.00 1,986,348.39	97.88 5.43%	1,957,643.12 14,500.00	0.34% (28,705.27)	A1/A+ NA	0.61 0.58
59217GEW5	METROPOLITAN LIFE GLOBAL FUNDING I 2.8 03/21/2025	960,000.00	03/14/2022 2.83%	959,145.60 959,794.97	98.04 5.59%	941,182.75 7,466.67	0.16% (18,612.22)	Aa3/AA- AA-	0.72 0.70
023135CE4	AMAZON.COM INC 3.0 04/13/2025	2,000,000.00	04/18/2022 2.93%	2,003,780.00 2,000,992.73	98.21 5.35%	1,964,198.44 13,000.00	0.34% (36,794.29)	A1/AA AA-	0.79 0.76
87612EBL9	TARGET CORP 2.25 04/15/2025	1,000,000.00	02/22/2022 2.10%	1,004,390.00 1,001,011.87	97.57 5.43%	975,672.11 4,750.00	0.17% (25,339.76)	A2/A A	0.79 0.77
06406RBC0	BANK OF NEW YORK MELLON CORP 3.35 04/25/2025	2,740,000.00	04/19/2022 3.35%	2,739,616.40 2,739,895.60	98.31 5.48%	2,693,786.34 16,828.17	0.47% (46,109.27)	A1/A AA-	0.82 0.79
037833DT4	APPLE INC 1.125 05/11/2025	2,000,000.00	04/26/2022 2.92%	1,894,800.00 1,970,213.89	96.50 5.32%	1,930,087.26 3,125.00	0.33% (40,126.63)	Aaa/AA+ NA	0.86 0.84
89115A2A9	TORONTO-DOMINION BANK 3.766 06/06/2025	2,000,000.00	06/02/2022 3.70%	2,003,660.00 2,001,137.48	98.38 5.57%	1,967,629.38 5,230.56	0.34% (33,508.10)	A1/A NA	0.93 0.90
931142EW9	WALMART INC 3.9 09/09/2025	2,000,000.00	09/09/2022 3.86%	2,002,460.00 2,000,979.94	98.56 5.15%	1,971,293.26 24,266.67	0.34% (29,686.68)	Aa2/AA AA	1.19 1.13
437076CR1	HOME DEPOT INC 4.0 09/15/2025	2,875,000.00	-- 4.07%	2,868,840.40 2,872,512.47	98.54 5.25%	2,833,123.41 33,861.11	0.49% (39,389.06)	A2/A A	1.21 1.15
857477BR3	STATE STREET CORP 1.746 02/06/2026	2,900,000.00	-- 2.95%	2,815,820.00 2,879,924.70	97.57 5.84%	2,829,627.35 20,394.25	0.49% (50,297.35)	A1/A AA-	1.61 0.58
57629W6F2	MASSMUTUAL GLOBAL FUNDING II 4.5 04/10/2026	2,000,000.00	04/04/2023 4.52%	1,998,620.00 1,999,182.60	98.90 5.15%	1,977,926.02 20,250.00	0.34% (21,256.58)	Aa3/AA+ AA+	1.78 1.67

HOLDINGS REPORT



Mendocino County Cons | Account #70006 | As of June 30, 2024

Cusip	Security Description	Par Value/ Units	Purchase Date Purchase Yield	Cost Value Book Value	Mkt Price Mkt YTM	Market Value Accrued Int.	% of Port. Gain/Loss	Moody's/ S&P/ Fitch	Maturity Duration
00440EAV9	CHUBB INA HOLDINGS LLC 3.35 05/03/2026	5,000,000.00	-- 5.27%	4,795,950.00 4,835,799.81	96.76 5.21%	4,838,218.85 26,986.11	0.84% 2,419.04	A3/A A	1.84 1.75
69371RR32	PACCAR FINANCIAL CORP 1.1 05/11/2026	2,732,000.00	05/22/2023 4.49%	2,477,350.28 2,572,344.27	92.95 5.11%	2,539,391.90 4,173.89	0.44% (32,952.37)	A1/A+ NA	1.86 1.80
89236TJK2	TOYOTA MOTOR CREDIT CORP 1.125 06/18/2026	2,000,000.00	04/24/2023 4.38%	1,810,720.00 1,881,885.33	92.61 5.12%	1,852,151.10 812.50	0.32% (29,734.23)	A1/A+ A+	1.97 1.90
857477CD3	STATE STREET CORP 5.272 08/03/2026	1,725,000.00	07/31/2023 5.27%	1,725,000.00 1,725,000.00	100.19 5.17%	1,728,286.56 37,387.27	0.30% 3,286.56	A1/A AA-	2.09 1.84
06428CAA2	BANK OF AMERICA NA 5.526 08/18/2026	4,000,000.00	08/24/2023 5.48%	4,005,440.00 4,003,851.83	100.71 5.17%	4,028,401.12 81,662.00	0.70% 24,549.29	Aa1/A+ AA	2.13 1.88
24422EXD6	JOHN DEERE CAPITAL CORP 5.15 09/08/2026	1,550,000.00	09/05/2023 5.18%	1,548,899.50 1,549,197.72	100.14 5.08%	1,552,223.04 25,056.18	0.27% 3,025.32	A1/A A+	2.19 2.02
437076CV2	HOME DEPOT INC 4.95 09/30/2026	1,335,000.00	11/27/2023 5.04%	1,332,076.35 1,332,671.86	99.86 5.01%	1,333,140.33 16,704.19	0.23% 468.48	A2/A A	2.25 2.08
713448FW3	PEPSICO INC 5.125 11/10/2026	4,000,000.00	-- 5.14%	3,998,336.95 3,998,689.28	100.44 4.92%	4,017,575.72 29,041.67	0.70% 18,886.44	A1/A+ NA	2.36 2.11
48125LRU8	JPMORGAN CHASE BANK NA 5.11 12/08/2026	1,325,000.00	12/05/2023 5.11%	1,325,000.00 1,325,000.00	99.98 5.12%	1,324,787.83 4,325.76	0.23% (212.17)	Aa2/A+ AA	2.44 2.26
89115A2V3	TORONTO-DOMINION BANK 5.264 12/11/2026	1,920,000.00	12/04/2023 5.26%	1,920,000.00 1,920,000.00	99.97 5.28%	1,919,337.33 5,614.93	0.33% (662.67)	A1/A AA-	2.45 2.26
24422EXF1	JOHN DEERE CAPITAL CORP 4.5 01/08/2027	2,000,000.00	01/18/2024 4.52%	1,998,820.00 1,998,994.65	99.00 4.92%	1,980,093.46 43,250.00	0.34% (18,901.19)	A1/A A+	2.53 2.30
78016HZT0	ROYAL BANK OF CANADA 4.875 01/19/2027	3,570,000.00	01/10/2024 4.88%	3,569,107.50 3,569,241.05	99.34 5.15%	3,546,334.61 78,316.88	0.62% (22,906.44)	A1/A AA-	2.56 2.32
06051GLE7	BANK OF AMERICA CORP 5.08 01/20/2027	600,000.00	01/17/2023 5.08%	600,000.00 600,000.00	99.40 5.93%	596,398.92 13,631.33	0.10% (3,601.08)	A1/A- AA-	2.56 1.44
17275RBQ4	CISCO SYSTEMS INC 4.8 02/26/2027	4,635,000.00	-- 4.80%	4,634,494.50 4,634,556.64	99.73 4.91%	4,622,466.03 77,250.00	0.80% (12,090.61)	A1/AA- NA	2.66 2.43
57629W4S6	MASSMUTUAL GLOBAL FUNDING II 5.1 04/09/2027	2,000,000.00	05/28/2024 5.17%	1,996,400.00 1,996,513.68	99.97 5.11%	1,999,425.78 23,233.33	0.35% 2,912.10	Aa3/AA+ AA+	2.77 2.53
665859AW4	NORTHERN TRUST CORP 4.0 05/10/2027	4,000,000.00	11/28/2022 4.49%	3,921,560.00 3,949,560.47	97.61 4.90%	3,904,560.68 22,666.67	0.68% (44,999.79)	A2/A+ A+	2.86 2.65
14913UAL4	CATERPILLAR FINANCIAL SERVICES CORP 5.0 05/14/2027	4,000,000.00	05/15/2024 4.89%	4,011,720.00 4,011,237.03	100.06 4.97%	4,002,468.72 26,111.11	0.69% (8,768.31)	A2/A A+	2.87 2.63
009158AY2	AIR PRODUCTS AND CHEMICALS INC 1.85 05/15/2027	3,000,000.00	02/09/2024 4.71%	2,743,890.00 2,773,880.98	91.89 4.91%	2,756,839.02 7,091.67	0.48% (17,041.96)	A2/A NA	2.87 2.74

HOLDINGS REPORT



Mendocino County Cons | Account #70006 | As of June 30, 2024

Cusip	Security Description	Par Value/ Units	Purchase Date Purchase Yield	Cost Value Book Value	Mkt Price Mkt YTM	Market Value Accrued Int.	% of Port. Gain/Loss	Moody's/ S&P/ Fitch	Maturity Duration
437076DB5	HOME DEPOT INC 4.875 06/25/2027	1,000,000.00	06/24/2024 4.89%	999,500.00 999,502.74	99.80 4.95%	997,962.38 812.50	0.17% (1,540.36)	A2/A A	2.99 2.75
023135BC9	AMAZON.COM INC 3.15 08/22/2027	3,000,000.00	06/26/2024 4.90%	2,848,380.00 2,848,906.92	94.95 4.90%	2,848,606.83 33,862.50	0.49% (300.09)	A1/AA AA-	3.15 2.91
24422EWK1	JOHN DEERE CAPITAL CORP 4.15 09/15/2027	2,000,000.00	05/28/2024 4.94%	1,952,380.00 1,953,685.20	97.81 4.89%	1,956,172.98 24,438.89	0.34% 2,487.78	A1/A A+	3.21 2.93
89236TKJ3	TOYOTA MOTOR CREDIT CORP 4.55 09/20/2027	3,000,000.00	05/24/2024 5.07%	2,952,480.00 2,953,777.07	98.77 4.96%	2,963,216.85 38,295.83	0.51% 9,439.78	A1/A+ A+	3.22 2.92
Total Corporate		94,282,000.00	4.07%	92,756,842.58 93,257,365.01	98.19 5.21%	92,529,028.01 850,325.38	16.05% (728,337.00)	A1/A+ A+	1.89 1.71
LAIF									
90LAIF\$00	Local Agency Investment Fund State Pool	5,000,000.00	03/31/2023 4.56%	5,000,000.00 5,000,000.00	1.00 4.56%	5,000,000.00 0.00	0.87% 0.00	NA/NA NA	0.00 0.00
Total LAIF		5,000,000.00	4.56%	5,000,000.00 5,000,000.00	1.00 4.56%	5,000,000.00 0.00	0.87% 0.00	NA/NA NA	0.00 0.00
LOCAL GOV INVESTMENT POOL									
90CAMP\$00	CAMP	30,000,000.00	-- 5.44%	30,000,000.00 30,000,000.00	1.00 5.44%	30,000,000.00 0.00	5.20% 0.00	NA/AAAm AAA	0.00 0.00
Total Local Gov Investment Pool		30,000,000.00	5.44%	30,000,000.00 30,000,000.00	1.00 5.44%	30,000,000.00 0.00	5.20% 0.00	NA/AAAm AAA	0.00 0.00
MONEY MARKET FUND									
261908107	DREYFUS TRS OBS CM INST	846,462.41	-- 5.17%	846,462.41 846,462.41	1.00 5.17%	846,462.41 0.00	0.15% 0.00	Aaa/ AAAm AAA	0.00 0.00
261908107	DREYFUS TRS OBS CM INST	21,614,237.27	-- 5.17%	21,614,237.27 21,614,237.27	1.00 5.17%	21,614,237.27 0.00	3.75% 0.00	Aaa/ AAAm AAA	0.00 0.00

HOLDINGS REPORT



Mendocino County Cons | Account #70006 | As of June 30, 2024

Cusip	Security Description	Par Value/ Units	Purchase Date Purchase Yield	Cost Value Book Value	Mkt Price Mkt YTM	Market Value Accrued Int.	% of Port. Gain/Loss	Moody's/ S&P/ Fitch	Maturity Duration
Total Money Market Fund		22,460,699.68	5.17%	22,460,699.68	1.00 5.17%	22,460,699.68 0.00	3.90% 0.00	Aaa/ AAAm AAA	0.00 0.00
SUPRANATIONAL									
459058LE1	INTERNATIONAL BANK FOR RECONSTRUCTION AND DEVELOPM 4.75 04/10/2026	3,000,000.00	05/28/2024 4.99%	2,987,070.00 2,987,696.56	99.82 4.88%	2,994,687.90 32,062.50	0.52% 6,991.34	Aaa/AAA NA	1.78 1.67
45950KDF4	INTERNATIONAL FINANCE CORP 4.375 01/15/2027	3,805,000.00	11/29/2023 4.49%	3,792,595.70 3,794,866.91	99.29 4.68%	3,777,918.45 76,760.59	0.66% (16,948.46)	Aaa/AAA NA	2.54 2.33
4581X0EM6	INTER-AMERICAN DEVELOPMENT BANK 4.375 02/01/2027	7,490,000.00	12/05/2023 4.41%	7,483,633.50 7,484,754.71	99.28 4.67%	7,436,250.04 136,536.46	1.29% (48,504.68)	Aaa/AAA NA	2.59 2.37
459058KT9	INTERNATIONAL BANK FOR RECONSTRUCTION AND DEVELOPM 3.5 07/12/2028	4,000,000.00	07/20/2023 4.24%	3,869,160.00 3,893,886.24	96.35 4.50%	3,854,163.80 65,722.22	0.67% (39,722.44)	Aaa/AAA NA	4.03 3.65
Total Supranational		18,295,000.00	4.48%	18,132,459.20 18,161,204.43	98.75 4.67%	18,063,020.18 311,081.77	3.13% (98,184.24)	Aaa/AAA NA	2.75 2.52
US TREASURY									
91282CCL3	UNITED STATES TREASURY 0.375 07/15/2024	4,000,000.00	08/05/2021 0.37%	4,001,093.75 4,000,014.26	99.81 5.03%	3,992,326.00 6,923.08	0.69% (7,688.26)	Aaa/AA+ AA+	0.04 0.04
91282CCT6	UNITED STATES TREASURY 0.375 08/15/2024	4,000,000.00	09/24/2021 0.52%	3,983,750.00 3,999,305.56	99.38 5.30%	3,975,234.36 5,645.60	0.69% (24,071.20)	Aaa/AA+ AA+	0.13 0.13
912828YE4	UNITED STATES TREASURY 1.25 08/31/2024	6,000,000.00	04/28/2022 2.72%	5,800,078.13 5,985,736.57	99.30 5.41%	5,958,105.48 25,067.93	1.03% (27,631.09)	Aaa/AA+ AA+	0.17 0.17
91282CCX7	UNITED STATES TREASURY 0.375 09/15/2024	3,300,000.00	09/24/2021 0.54%	3,283,886.72 3,298,870.29	98.98 5.28%	3,266,484.38 3,631.79	0.57% (32,385.91)	Aaa/AA+ AA+	0.21 0.21
91282CDB4	UNITED STATES TREASURY 0.625 10/15/2024	6,500,000.00	-- 0.75%	6,478,105.47 6,497,726.94	98.63 5.37%	6,411,132.78 8,546.79	1.11% (86,594.16)	Aaa/AA+ AA+	0.29 0.29
912828YM6	UNITED STATES TREASURY 1.5 10/31/2024	6,000,000.00	04/27/2022 2.66%	5,830,781.25 5,977,486.71	98.72 5.40%	5,922,968.76 15,163.04	1.03% (54,517.95)	Aaa/AA+ AA+	0.34 0.33
91282CDH1	UNITED STATES TREASURY 0.75 11/15/2024	6,500,000.00	-- 0.95%	6,462,460.94 6,495,158.95	98.31 5.35%	6,389,931.67 6,226.22	1.11% (105,227.28)	Aaa/AA+ AA+	0.38 0.37
91282CDN8	UNITED STATES TREASURY 1.0 12/15/2024	5,000,000.00	01/04/2022 1.02%	4,996,484.38 4,999,453.85	98.08 5.29%	4,903,759.75 2,185.79	0.85% (95,694.10)	Aaa/AA+ AA+	0.46 0.45

HOLDINGS REPORT



Mendocino County Cons | Account #70006 | As of June 30, 2024

Cusip	Security Description	Par Value/ Units	Purchase Date Purchase Yield	Cost Value Book Value	Mkt Price Mkt YTM	Market Value Accrued Int.	% of Port. Gain/Loss	Moody's/ S&P/ Fitch	Maturity Duration
912828Z52	UNITED STATES TREASURY 1.375 01/31/2025	5,000,000.00	01/05/2022 1.11%	5,040,039.06 5,007,643.50	97.76 5.31%	4,887,988.30 28,708.79	0.85% (119,655.20)	Aaa/AA+ AA+	0.59 0.57
912828ZC7	UNITED STATES TREASURY 1.125 02/28/2025	5,000,000.00	01/07/2022 1.21%	4,987,304.69 4,997,316.80	97.33 5.24%	4,866,357.40 18,800.95	0.84% (130,959.40)	Aaa/AA+ AA+	0.67 0.65
912828ZF0	UNITED STATES TREASURY 0.5 03/31/2025	5,000,000.00	04/05/2021 0.67%	4,966,601.56 4,993,733.49	96.57 5.21%	4,828,564.45 6,284.15	0.84% (165,169.04)	Aaa/AA+ AA+	0.75 0.73
912828ZL7	UNITED STATES TREASURY 0.375 04/30/2025	4,000,000.00	01/13/2021 0.39%	3,996,875.00 3,999,395.74	96.12 5.19%	3,844,726.56 2,527.17	0.67% (154,669.18)	Aaa/AA+ AA+	0.83 0.81
912828ZT0	UNITED STATES TREASURY 0.25 05/31/2025	4,500,000.00	07/16/2021 0.61%	4,437,597.66 4,485,228.65	95.62 5.19%	4,302,993.15 952.87	0.75% (182,235.50)	Aaa/AA+ AA+	0.92 0.89
912828ZW3	UNITED STATES TREASURY 0.25 06/30/2025	6,000,000.00	-- 1.74%	5,713,945.32 5,913,842.22	95.31 5.12%	5,718,574.20 40.76	0.99% (195,268.02)	Aaa/AA+ AA+	1.00 0.97
91282CAB7	UNITED STATES TREASURY 0.25 07/31/2025	4,250,000.00	10/06/2021 0.75%	4,169,482.42 4,227,168.38	94.96 5.08%	4,036,005.87 4,436.81	0.70% (191,162.51)	Aaa/AA+ AA+	1.08 1.06
912828K74	UNITED STATES TREASURY 2.0 08/15/2025	5,000,000.00	04/08/2022 2.78%	4,875,195.31 4,958,126.08	96.69 5.06%	4,834,570.30 37,637.36	0.84% (123,555.78)	Aaa/AA+ AA+	1.13 1.08
91282CAJ0	UNITED STATES TREASURY 0.25 08/31/2025	4,750,000.00	03/22/2022 2.40%	4,411,933.59 4,635,428.57	94.61 5.06%	4,494,130.85 3,969.09	0.78% (141,297.72)	Aaa/AA+ AA+	1.17 1.14
9128285C0	UNITED STATES TREASURY 3.0 09/30/2025	6,000,000.00	04/21/2022 2.96%	6,008,437.50 6,003,060.86	97.56 5.03%	5,853,750.00 45,245.90	1.02% (149,310.86)	Aaa/AA+ AA+	1.25 1.20
9128285J5	UNITED STATES TREASURY 3.0 10/31/2025	6,000,000.00	06/09/2022 3.05%	5,990,859.38 5,996,407.20	97.47 4.98%	5,848,359.36 30,326.09	1.01% (148,047.84)	Aaa/AA+ AA+	1.34 1.28
912828M56	UNITED STATES TREASURY 2.25 11/15/2025	3,000,000.00	06/13/2022 3.43%	2,885,507.81 2,954,019.94	96.43 4.97%	2,892,773.43 8,620.92	0.50% (61,246.51)	Aaa/AA+ AA+	1.38 1.33
9128286A3	UNITED STATES TREASURY 2.625 01/31/2026	7,500,000.00	04/19/2023 4.01%	7,228,710.94 7,345,549.30	96.58 4.89%	7,243,652.33 82,211.54	1.26% (101,896.97)	Aaa/AA+ AA+	1.59 1.51
9128286L9	UNITED STATES TREASURY 2.25 03/31/2026	6,000,000.00	09/08/2022 3.50%	5,750,156.25 5,877,289.98	95.75 4.81%	5,745,000.00 33,934.43	1.00% (132,289.98)	Aaa/AA+ AA+	1.75 1.68
912828Y95	UNITED STATES TREASURY 1.875 07/31/2026	7,500,000.00	04/27/2023 3.75%	7,071,679.69 7,226,450.89	94.43 4.71%	7,082,226.60 58,722.53	1.23% (144,224.29)	Aaa/AA+ AA+	2.08 1.99
912828YD6	UNITED STATES TREASURY 1.375 08/31/2026	7,500,000.00	04/21/2023 3.85%	6,922,265.63 7,126,948.66	93.23 4.69%	6,992,285.18 34,468.41	1.21% (134,663.49)	Aaa/AA+ AA+	2.17 2.08
912828YG9	UNITED STATES TREASURY 1.625 09/30/2026	7,500,000.00	04/27/2023 3.76%	6,991,113.28 7,166,030.38	93.59 4.66%	7,019,238.30 30,635.25	1.22% (146,792.08)	Aaa/AA+ AA+	2.25 2.16
91282CJC6	UNITED STATES TREASURY 4.625 10/15/2026	8,500,000.00	05/28/2024 4.82%	8,461,816.41 8,463,266.42	99.91 4.66%	8,492,363.26 82,706.63	1.47% 29,096.84	Aaa/AA+ AA+	2.29 2.13

HOLDINGS REPORT



Mendocino County Cons | Account #70006 | As of June 30, 2024

Cusip	Security Description	Par Value/ Units	Purchase Date Purchase Yield	Cost Value Book Value	Mkt Price Mkt YTM	Market Value Accrued Int.	% of Port. Gain/Loss	Moody's/ S&P/ Fitch	Maturity Duration
912828U24	UNITED STATES TREASURY 2.0 11/15/2026	7,500,000.00	04/17/2023 3.86%	7,038,574.22 7,193,912.66	94.10 4.65%	7,057,617.15 19,157.61	1.22% (136,295.51)	Aaa/AA+ AA+	2.38 2.27
912828V98	UNITED STATES TREASURY 2.25 02/15/2027	3,500,000.00	12/12/2022 3.91%	3,277,695.31 3,360,203.15	94.28 4.59%	3,299,707.04 29,639.42	0.57% (60,496.11)	Aaa/AA+ AA+	2.63 2.48
91282CEF4	UNITED STATES TREASURY 2.5 03/31/2027	7,500,000.00	06/07/2023 4.11%	7,078,125.00 7,195,801.13	94.79 4.54%	7,108,886.70 47,131.15	1.23% (86,914.43)	Aaa/AA+ AA+	2.75 2.60
91282CEW7	UNITED STATES TREASURY 3.25 06/30/2027	6,000,000.00	10/21/2022 4.40%	5,707,734.38 5,813,018.37	96.49 4.51%	5,789,296.86 529.89	1.00% (23,721.51)	Aaa/AA+ AA+	3.00 2.82
91282CFB2	UNITED STATES TREASURY 2.75 07/31/2027	7,500,000.00	05/25/2023 4.00%	7,141,113.28 7,235,594.26	94.95 4.52%	7,121,484.38 86,126.37	1.24% (114,109.89)	Aaa/AA+ AA+	3.08 2.88
91282CFH9	UNITED STATES TREASURY 3.125 08/31/2027	5,000,000.00	02/21/2023 4.23%	4,774,023.44 4,841,775.35	95.94 4.51%	4,796,875.00 52,224.86	0.83% (44,900.35)	Aaa/AA+ AA+	3.17 2.94
91282CFM8	UNITED STATES TREASURY 4.125 09/30/2027	3,000,000.00	03/08/2023 4.44%	2,961,914.06 2,972,870.92	98.87 4.50%	2,966,015.64 31,106.56	0.51% (6,855.28)	Aaa/AA+ AA+	3.25 2.98
91282CFU0	UNITED STATES TREASURY 4.125 10/31/2027	8,000,000.00	05/24/2024 4.66%	7,866,250.00 7,869,885.09	98.88 4.49%	7,910,312.48 55,597.83	1.37% 40,427.39	Aaa/AA+ AA+	3.34 3.06
9128283F5	UNITED STATES TREASURY 2.25 11/15/2027	11,500,000.00	-- 3.77%	10,789,375.00 10,963,294.09	93.02 4.50%	10,697,695.37 33,046.88	1.86% (265,598.72)	Aaa/AA+ AA+	3.38 3.18
91282CGT2	UNITED STATES TREASURY 3.625 03/31/2028	8,000,000.00	05/30/2024 4.65%	7,714,062.50 7,720,393.97	97.19 4.45%	7,775,000.00 72,896.17	1.35% 54,606.03	Aaa/AA+ AA+	3.75 3.43
9128284V9	UNITED STATES TREASURY 2.875 08/15/2028	4,000,000.00	02/13/2024 4.29%	3,770,937.50 3,790,037.66	94.22 4.42%	3,768,750.00 43,282.97	0.65% (21,287.66)	Aaa/AA+ AA+	4.13 3.79
9128285M8	UNITED STATES TREASURY 3.125 11/15/2028	7,500,000.00	03/18/2024 4.39%	7,104,492.19 7,128,659.53	94.96 4.40%	7,121,777.33 29,933.76	1.24% (6,882.20)	Aaa/AA+ AA+	4.38 4.01
Total US Treasury		223,300,000.00	2.98%	215,970,459.02 218,716,106.34	96.42 4.87%	215,216,920.64 1,084,293.38	37.34% (3,499,185.70)	Aaa/AA+ AA+	1.87 1.76
Total Portfolio		587,107,013.23	3.99%	577,747,547.40 581,110,830.98	72.80 4.98%	576,414,296.26 3,308,124.47	100.00% (4,696,534.72)	Aa2/AA AA	1.43 1.33
Total Market Value + Accrued						579,722,420.73			