



**PORTFOLIO CHARACTERISTICS**

Average Modified Duration	1.26
Average Coupon	2.05%
Average Purchase YTM	2.49%
Average Market YTM	4.52%
Average S&P/Moody Rating	AA+/Aa1
Average Final Maturity	1.35 yrs
Average Life	1.33 yrs

**ACCOUNT SUMMARY**

	Beg. Values as of 6/30/23	End Values as of 7/31/23
Market Value	512,191,950	505,226,338
Accrued Interest	1,902,110	1,672,933
<b>Total Market Value</b>	<b>514,094,060</b>	<b>506,899,271</b>
Income Earned	951,198	916,644
Cont/WD		
Par	530,017,472	522,232,241
Book Value	523,636,479	515,992,004
Cost Value	522,212,079	514,342,971

**TOP ISSUERS**

Government of United States	44.9%
Federal Farm Credit Bank	10.1%
Custodial Checking Account	9.4%
CAMP	7.9%
Local Agency Investment Fund	5.0%
Federal Home Loan Mortgage Corp	3.9%
Federal Home Loan Bank	2.6%
MUFG Bank Ltd/NY	1.0%
<b>Total</b>	<b>84.7%</b>

**SECTOR ALLOCATION**

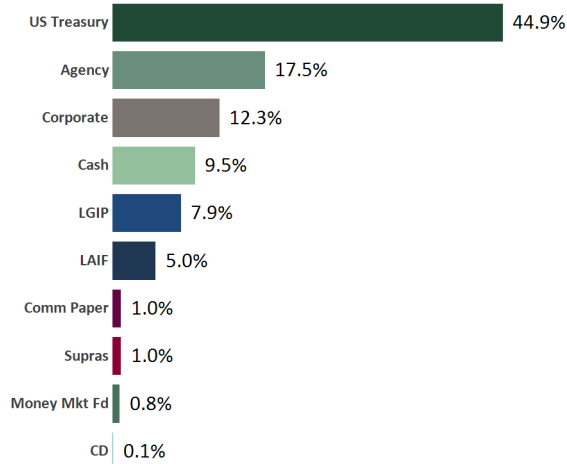

**MATURITY DISTRIBUTION**

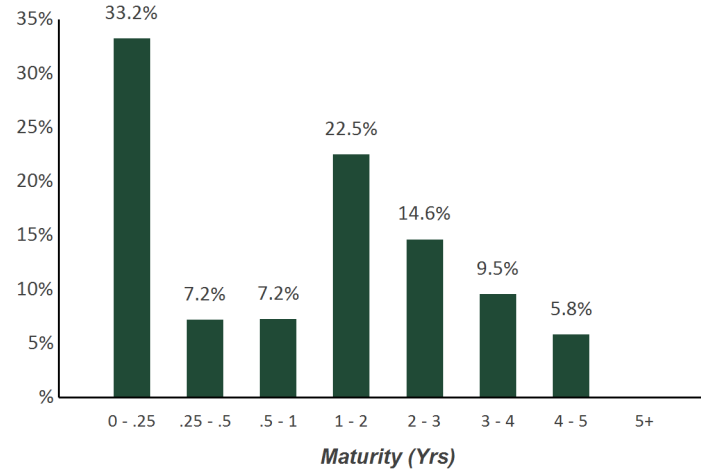

**CREDIT QUALITY (S&P)**

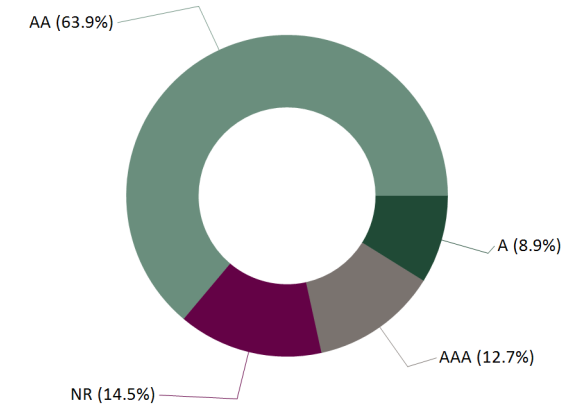

# Statement of Compliance

As of July 31, 2023



## County of Mendocino Consolidated

This portfolio is a consolidation of assets managed by Chandler Asset Management and assets managed internally by Client. Chandler relies on Client to provide accurate information for reporting assets and producing this compliance statement.

Category	Standard	Comment
U.S. Treasuries	No limitation; Full Faith and credit of the U.S. are pledged for the payment of principal and interest	<i>Complies</i>
Federal Agencies	30% max per Agency issuer; 20% max callable agency securities; Federal agencies or U.S. government-sponsored enterprise obligations, participations, or other instruments, including those issued by or fully guaranteed as to principal and interest by federal agencies or U.S. government-sponsored enterprises	<i>Complies</i>
Supranational Obligations	"AA" rating category or higher by two NRSROs; 30% max; 10% max per issuer; Unsubordinated obligations issued by IBRD, IFC, or IADB	<i>Complies</i>
Municipal Securities	"A" rating category or higher by a NRSRO; 30% max; 5% max per issuer; Include obligations of the County, the State of California, and any local agency within the State of California; Obligations of any of the other 49 states in addition to California, including bonds payable solely out of the revenues from a revenue-producing property owned, controlled, or operated by a state or by a department, board, agency, or authority of any of the other 49 states in addition to California.	<i>Complies</i>
Corporate Medium Term Notes	"A" rating category or better by two NRSROs; 30% max; 5% max per issuer; Issued by corporations organized and operating within U.S. or by depository institutions licensed by the U.S. or any state and operating within the U.S.	<i>Complies</i>
Asset-Backed Securities (ABS) and Mortgage Pass-Through Securities	"AA" rating category or better by two NRSROs; 20% max (combined Mortgage Pass-Through and Asset-Backed Securities); 5% max per issuer in Asset Backed or Commercial Mortgage security issuer. No issuer limitation on any Mortgage security where the issuer is U.S. Treasury or Federal Agency/GSE	<i>Complies</i>
Negotiable Certificates of Deposit (NCD)	"A" rating category or higher by two NRSROs for long-term obligations; and/or "A-1" rating category or higher by two NRSROs for short-term debt obligations; 30% max (including CDARS); 5% max per issuer	<i>Complies</i>
Certificate of Deposit Placement Service (CDARS)	30% max (combined Negotiable Certificates of Deposit including CDARS)	<i>Complies</i>
FDIC Insured Time Deposits (Non-negotiable CD/TD)	Non-Negotiable Certificates of Deposit in state or federally chartered banks, savings and loans, or credit unions; The amount per institution is limited to maximum covered under FDIC; 20% max combined FDIC & Collateralized CD/TD; 5% max per issuer	<i>Complies</i>
Collateralized Time Deposits (Non-negotiable CD/TD)	Non-Negotiable Certificates of Deposit in state or federally chartered banks, savings and loans, or credit unions in excess of insured amounts which are fully collateralized with securities in accordance with California law; 20% max combined FDIC & Collateralized CD/TD; 5% max per issuer	<i>Complies</i>
Banker's Acceptances	"A-1" rating category or higher by two NRSROs for short-term debt obligations; and "A" rating category or higher by two NRSROs for long-term debt obligations; 40% max; 5% max per issuer; 180 days max maturity	<i>Complies</i>
Commercial Paper	"A-1" rating category or higher by two NRSROs for short-term obligations; and "A" rating category or higher by two NRSROs for long-term obligations, if any; 40% max; 5% max per issuer; 270 days max maturity; Issuer is a corporation organized and operating in the U.S. with assets in excess of \$500 million; If the issuer is organized within the U.S. as a special purpose corporation, trust, or limited liability corporation, then the securities must have program-wide credit enhancement including, but not limited to, overcollateralization, letters of credit, or a surety bond.	<i>Complies</i>

Mutual Funds and Money Market Mutual Funds	Registered with SEC under Investment Company Act of 1940 and meet either of the following criteria: (i) Highest rating by two NRSROs; or (ii) Retained an investment adviser registered or exempt from SEC registration with > 5 years experience managing money market mutual funds with AUM >\$500 million; 20% max combined Money Market Mutual Funds and Mutual Funds; 20% max per Money Market Mutual Fund; 20% max in Mutual Funds; 10% max per Mutual Fund	<i>Complies</i>
Local Agency Investment Fund (LAIF)	Maximum permitted amount by LAIF	<i>Complies</i>
Local Government Investment Pool (LGIP)		<i>Complies</i>
Repurchase Agreements	No limitation; 1 year max maturity; 102% collateralized; Not used by investment adviser	<i>Complies</i>
Prohibited	Inverse floaters, range notes, mortgage derived interest-only strips; Securities with maturity longer than 5 years (unless approved by the Board of Supervisors); Zero interest accrual if held to maturity; Under a provision sunsetting January 1, 2026, securities backed by the U.S. Government that could result in zero or negative interest accrual if held to maturity are permitted; Trading securities for the sole purpose of speculating on the future direction of interest rates; Purchasing or selling securities on margin; Reverse Repurchase Agreements; Securities lending; Foreign currency denominated securities	<i>Complies</i>
Social and Environmental Concerns	Investments are encouraged in entities that support equality of rights regardless of sex, race, age, disability, or sexual orientation, as well as those entities that practice environmentally sound and fair labor practices. Investments are discouraged in entities that receive a significant portion of their revenues from the manufacturer of tobacco products, firearms, or weapons not used in our national defense.	<i>Complies</i>
Maximum Per Issuer	5% max per issuer, except for U.S. Government securities, LGIPs, Supranationals, and money market mutual funds, or unless otherwise specified in this policy	<i>Complies</i>
Maximum maturity	5 years maximum maturity	<i>Complies</i>

Holdings Report

As of July 31, 2023



CUSIP	Security Description	Par Value/Units	Purchase Date Book Yield	Cost Value Book Value	Mkt Price Mkt YTM	Market Value Accrued Int.	% of Port. Gain/Loss	Moody/S&P Fitch	Maturity Duration
<b>AGENCY</b>									
3133EKZK5	FFCB Note 1.6% Due 8/14/2023	3,000,000.00	08/09/2019 1.63%	2,996,040.00 2,999,964.76	99.86 5.45%	2,995,794.00 22,266.67	0.60% (4,170.76)	Aaa / AA+ AAA	0.04 0.04
3133EL3V4	FFCB Note 0.2% Due 8/14/2023	4,000,000.00	08/12/2020 0.27%	3,991,640.00 3,999,900.75	99.82 5.10%	3,992,924.00 3,711.11	0.79% (6,976.75)	Aaa / AA+ AAA	0.04 0.04
3137EAEV7	FHLMC Note 0.25% Due 8/24/2023	4,825,000.00	Various 0.29%	4,818,968.50 4,824,873.10	99.68 5.24%	4,809,656.50 5,260.59	0.95% (15,216.60)	Aaa / AA+ AAA	0.07 0.06
3133EL6J8	FFCB Note 0.22% Due 9/8/2023	4,000,000.00	09/14/2020 0.26%	3,995,648.00 3,999,848.00	99.48 5.26%	3,979,368.00 3,495.56	0.79% (20,480.00)	Aaa / AA+ AAA	0.11 0.10
3137EAEW5	FHLMC Note 0.25% Due 9/8/2023	4,045,000.00	Various 0.25%	4,045,461.15 4,045,016.87	99.46 5.50%	4,023,254.08 4,016.90	0.79% (21,762.79)	Aaa / AA+ AAA	0.11 0.10
3133EMBS0	FFCB Note 0.2% Due 10/2/2023	4,000,000.00	09/28/2020 0.24%	3,995,240.00 3,999,730.48	99.16 5.17%	3,966,588.00 2,644.44	0.78% (33,142.48)	Aaa / AA+ AAA	0.17 0.17
3137EAEY1	FHLMC Note 0.125% Due 10/16/2023	3,900,000.00	10/14/2020 0.25%	3,885,453.00 3,898,990.35	98.90 5.48%	3,856,932.30 1,421.88	0.76% (42,058.05)	Aaa / AA+ AAA	0.21 0.21
3137EAEZ8	FHLMC Note 0.25% Due 11/6/2023	4,385,000.00	11/03/2020 0.28%	4,381,053.50 4,384,650.72	98.64 5.49%	4,325,192.99 2,588.37	0.85% (59,457.73)	Aaa / AA+ AAA	0.27 0.26
3135G06H1	FNMA Note 0.25% Due 11/27/2023	5,000,000.00	12/16/2020 0.22%	5,004,400.00 5,000,482.98	98.37 5.41%	4,918,330.00 2,222.22	0.97% (82,152.98)	Aaa / AA+ AAA	0.33 0.32
3133EMHR6	FFCB Note 0.25% Due 11/27/2023	5,000,000.00	12/16/2020 0.21%	5,005,900.00 5,000,647.63	98.32 5.54%	4,916,190.00 2,222.22	0.97% (84,457.63)	Aaa / AA+ AAA	0.33 0.32
3137EAF A2	FHLMC Note 0.25% Due 12/4/2023	2,900,000.00	12/02/2020 0.28%	2,897,129.00 2,899,672.26	98.28 5.39%	2,849,983.70 1,147.92	0.56% (49,688.56)	Aaa / AA+ AAA	0.35 0.34
3133EMRZ7	FFCB Note 0.25% Due 2/26/2024	1,845,000.00	02/22/2021 0.26%	1,844,335.80 1,844,873.23	97.13 5.44%	1,791,985.77 1,985.94	0.35% (52,887.46)	Aaa / AA+ AAA	0.58 0.55
3133XVDG3	FHLB Note 4.375% Due 9/13/2024	3,500,000.00	09/26/2022 4.48%	3,493,210.00 3,496,126.76	98.81 5.48%	3,458,385.00 58,697.92	0.69% (37,741.76)	Aaa / AA+ NR	1.12 1.06
3130AQF40	FHLB Note 1% Due 12/20/2024	2,000,000.00	12/21/2021 1.03%	1,998,240.00 1,999,184.35	94.36 5.27%	1,887,174.00 2,277.78	0.37% (112,010.35)	Aaa / AA+ AAA	1.39 1.34
3133ENKS8	FFCB Note 1.125% Due 1/6/2025	5,000,000.00	Various 1.22%	4,986,371.00 4,993,454.08	94.38 5.26%	4,718,905.00 3,906.25	0.93% (274,549.08)	Aaa / AA+ AAA	1.44 1.39
3130AUZC1	FHLB Note 4.625% Due 3/14/2025	7,500,000.00	04/19/2023 4.45%	7,522,425.00 7,519,096.79	99.25 5.11%	7,444,117.50 158,020.83	1.50% (74,979.29)	Aaa / AA+ NR	1.62 1.51



CUSIP	Security Description	Par Value/Units	Purchase Date Book Yield	Cost Value Book Value	Mkt Price Mkt YTM	Market Value Accrued Int.	% of Port. Gain/Loss	Moody/S&P Fitch	Maturity Duration
<b>AGENCY</b>									
3133ENWH9	FFCB Note 2.9% Due 5/9/2025	5,000,000.00	05/03/2022 2.97%	4,990,250.00 4,994,244.30	96.41 5.04%	4,820,725.00 33,027.78	0.96% (173,519.30)	Aaa / AA+ AAA	1.78 1.69
3133EPMB8	FFCB Note 4.125% Due 12/8/2025	5,000,000.00	06/06/2023 4.40%	4,967,750.00 4,969,655.36	98.48 4.81%	4,924,215.00 30,364.58	0.98% (45,440.36)	Aaa / AA+ AAA	2.36 2.20
3133EPJX4	FFCB Note 3.625% Due 2/17/2026	5,000,000.00	05/15/2023 3.89%	4,966,250.00 4,968,797.17	97.28 4.77%	4,864,135.00 37,256.94	0.97% (104,662.17)	Aaa / AA+ AAA	2.55 2.38
3133EPHH1	FFCB Note 4% Due 4/28/2026	5,000,000.00	05/01/2023 4.03%	4,995,850.00 4,996,195.83	98.22 4.70%	4,911,120.00 51,666.67	0.98% (85,075.83)	Aaa / AA+ AAA	2.75 2.54
3133EPNG6	FFCB Note 4.375% Due 6/23/2026	5,000,000.00	06/22/2023 4.42%	4,994,050.00 4,994,245.97	99.43 4.59%	4,971,560.00 23,090.28	0.99% (22,685.97)	Aaa / AA+ AAA	2.90 2.68
<b>Total Agency</b>		<b>89,900,000.00</b>	<b>1.91%</b>	<b>89,775,664.95</b> <b>89,829,651.74</b>	<b>5.18%</b>	<b>88,426,535.84</b> <b>451,292.85</b>	<b>17.53%</b> <b>(1,403,115.90)</b>	<b>Aaa / AA+</b> <b>AAA</b>	<b>1.08</b> <b>1.01</b>
<b>CASH</b>									
90CASH\$00	Cash Custodial Cash Account	397,384.02	Various 0.00%	397,384.02 397,384.02	1.00 0.00%	397,384.02 0.00	0.08% 0.00	NR / NR NR	0.00 0.00
90CHECK\$1	Checking Deposit Bank Account	47,743,856.39	Various 0.00%	47,743,856.39 47,743,856.39	1.00 0.00%	47,743,856.39 0.00	9.42% 0.00	NR / NR NR	0.00 0.00
<b>Total Cash</b>		<b>48,141,240.41</b>	<b>N/A</b>	<b>48,141,240.41</b> <b>48,141,240.41</b>	<b>0.00%</b>	<b>48,141,240.41</b> <b>0.00</b>	<b>9.50%</b> <b>0.00</b>	<b>NR / NR</b> <b>NR</b>	<b>0.00</b> <b>0.00</b>
<b>CD</b>									
90MEND\$16	Savings Bank of Mendocino Coun CD 4% Due 3/3/2024	250,000.00	03/03/2023 4.00%	250,000.00 250,000.00	100.00 4.00%	250,000.00 4,194.44	0.05% 0.00	NR / NR NR	0.59 0.58
99MEND\$16	Community First Credit Union CD 4.25% Due 3/30/2024	250,000.00	03/30/2023 4.25%	250,000.00 250,000.00	100.00 4.25%	250,000.00 3,659.72	0.05% 0.00	NR / NR NR	0.67 0.65
<b>Total CD</b>		<b>500,000.00</b>	<b>4.13%</b>	<b>500,000.00</b> <b>500,000.00</b>	<b>4.12%</b>	<b>500,000.00</b> <b>7,854.16</b>	<b>0.10%</b> <b>0.00</b>	<b>NR / NR</b> <b>NR</b>	<b>0.63</b> <b>0.62</b>

## Holdings Report

As of July 31, 2023



CUSIP	Security Description	Par Value/Units	Purchase Date Book Yield	Cost Value Book Value	Mkt Price Mkt YTM	Market Value Accrued Int.	% of Port. Gain/Loss	Moody/S&P Fitch	Maturity Duration
<b>COMMERCIAL PAPER</b>									
62479MX57	MUFG Bank Ltd/NY Discount CP 5.29% Due 10/5/2023	5,000,000.00	05/10/2023 5.48%	4,891,995.83 4,952,243.05	99.04 5.48%	4,952,243.05 0.00	0.98% 0.00	P-1 / A-1 NR	0.18 0.18
<b>Total Commercial Paper</b>		<b>5,000,000.00</b>	<b>5.48%</b>	<b>4,891,995.83</b> <b>4,952,243.05</b>	<b>5.48%</b>	<b>4,952,243.05</b> <b>0.00</b>	<b>0.98%</b> <b>0.00</b>	<b>Aaa / AA</b> <b>NR</b>	<b>0.18</b> <b>0.18</b>
<b>CORPORATE</b>									
24422EVN6	John Deere Capital Corp Note 0.45% Due 1/17/2024	1,960,000.00	03/01/2021 0.47%	1,958,608.40 1,959,775.81	97.74 5.47%	1,915,778.48 343.00	0.38% (43,997.33)	A2 / A A+	0.47 0.45
69371RR24	Paccar Financial Corp Note 0.35% Due 2/2/2024	540,000.00	01/28/2021 0.39%	539,373.60 539,894.17	97.33 5.81%	525,605.76 939.75	0.10% (14,288.41)	A1 / A+ NR	0.51 0.49
89114QCQ9	Toronto Dominion Bank Note 0.55% Due 3/4/2024	2,000,000.00	04/20/2021 0.58%	1,998,520.00 1,999,694.67	96.91 5.94%	1,938,204.00 4,491.67	0.38% (61,490.67)	A1 / A AA-	0.59 0.57
808513BN4	Charles Schwab Corp Callable Note Cont 2/18/2024 0.75% Due 3/18/2024	2,300,000.00	Various 0.71%	2,302,710.00 2,300,499.52	96.80 5.99%	2,226,471.30 6,372.91	0.44% (74,028.22)	A2 / A- A	0.63 0.61
023135BW5	Amazon.com Inc Note 0.45% Due 5/12/2024	2,500,000.00	12/01/2021 0.93%	2,470,800.00 2,490,659.93	96.15 5.56%	2,403,757.50 2,468.75	0.47% (86,902.43)	A1 / AA AA-	0.78 0.76
14913R2L0	Caterpillar Financial Service Note 0.45% Due 5/17/2024	3,430,000.00	Various 2.48%	3,289,043.07 3,376,484.15	96.11 5.52%	3,296,476.96 3,172.75	0.65% (80,007.19)	A2 / A A+	0.80 0.77
24422EVQ9	John Deere Capital Corp Note 0.45% Due 6/7/2024	1,860,000.00	06/07/2021 0.49%	1,857,675.00 1,859,338.45	95.79 5.60%	1,781,601.00 1,255.50	0.35% (77,737.45)	A2 / A A+	0.85 0.83
79466LAG9	Salesforce.com Inc Callable Note Cont 7/15/2022 0.625% Due 7/15/2024	1,735,000.00	12/07/2021 1.04%	1,716,713.10 1,728,274.89	95.53 5.49%	1,657,511.43 481.94	0.33% (70,763.46)	A2 / A+ NR	0.96 0.93
59217GEP0	Metlife Note 0.7% Due 9/27/2024	2,000,000.00	12/01/2021 1.20%	1,972,600.00 1,988,736.44	94.31 5.86%	1,886,298.00 4,822.22	0.37% (102,438.44)	Aa3 / AA- AA-	1.16 1.12
74153WCQ0	Pricoa Global Funding Note 1.15% Due 12/6/2024	1,530,000.00	12/01/2021 1.19%	1,528,424.10 1,529,289.84	93.88 5.94%	1,436,368.59 2,688.13	0.28% (92,921.25)	Aa3 / AA- AA-	1.35 1.30
89236TJT3	Toyota Motor Credit Corp Note 1.45% Due 1/13/2025	1,885,000.00	01/10/2022 1.50%	1,882,474.10 1,883,776.23	94.70 5.29%	1,785,149.67 1,366.63	0.35% (98,626.56)	A1 / A+ A+	1.46 1.40



CUSIP	Security Description	Par Value/Units	Purchase Date Book Yield	Cost Value Book Value	Mkt Price Mkt YTM	Market Value Accrued Int.	% of Port. Gain/Loss	Moody/S&P Fitch	Maturity Duration
<b>CORPORATE</b>									
64952WEK5	New York Life Global Note 1.45% Due 1/14/2025	3,265,000.00	01/11/2022 1.49%	3,261,473.80 3,263,288.38	94.26 5.62%	3,077,641.24 2,235.62	0.61% (185,647.14)	Aaa / AA+ AAA	1.46 1.40
78016EYM3	Royal Bank of Canada Note 1.6% Due 1/21/2025	3,000,000.00	01/12/2022 1.60%	3,000,000.00 3,000,000.00	94.53 5.52%	2,836,008.00 1,333.33	0.56% (163,992.00)	A1 / A AA-	1.48 1.42
69371RQ66	Paccar Financial Corp Note 1.8% Due 2/6/2025	2,000,000.00	04/18/2022 2.99%	1,936,520.00 1,965,560.70	94.77 5.44%	1,895,490.00 17,500.00	0.38% (70,070.70)	A1 / A+ NR	1.52 1.45
46647PBY1	JP Morgan Chase & Co Callable Note Cont 2/16/2024 0.563% Due 2/16/2025	2,575,000.00	Various 1.15%	2,568,630.00 2,572,421.88	97.09 5.80%	2,500,072.65 6,644.58	0.49% (72,349.23)	A1 / A- AA-	1.55 1.47
59217GEW5	Metlife Note 2.8% Due 3/21/2025	960,000.00	03/14/2022 2.83%	959,145.60 959,533.82	95.37 5.80%	915,517.44 9,706.67	0.18% (44,016.38)	Aa3 / AA- AA-	1.64 1.55
023135CE4	Amazon.com Inc Note 3% Due 4/13/2025	2,000,000.00	04/18/2022 2.93%	2,003,780.00 2,002,155.54	96.75 5.02%	1,934,960.00 18,000.00	0.39% (67,195.54)	A1 / AA AA-	1.70 1.61
87612EBL9	Target Corp Callable Note Cont 4/15/25 2.25% Due 4/15/2025	1,000,000.00	02/22/2022 2.10%	1,004,390.00 1,002,330.83	95.32 5.15%	953,184.00 6,625.00	0.19% (49,146.83)	A2 / A A	1.71 1.63
06406RBC0	Bank of NY Mellon Corp Callable Note Cont 3/25/2025 3.35% Due 4/25/2025	2,740,000.00	04/19/2022 3.35%	2,739,616.40 2,739,778.25	96.26 5.64%	2,637,482.90 24,477.33	0.53% (102,295.35)	A1 / A AA-	1.74 1.64
037833DT4	Apple Inc Callable Note Cont 4/11/2025 1.125% Due 5/11/2025	2,000,000.00	04/26/2022 2.95%	1,894,800.00 1,938,435.71	93.61 4.92%	1,872,298.00 5,000.00	0.37% (66,137.71)	Aaa / AA+ NR	1.78 1.72
89115A2A9	Toronto-Dominion Bank Note 3.766% Due 6/6/2025	2,000,000.00	06/02/2022 3.70%	2,003,660.00 2,002,258.23	97.07 5.45%	1,941,360.00 11,507.22	0.39% (60,898.23)	A1 / A NR	1.85 1.74
06406RBF3	Bank of NY Mellon Corp Callable Note Cont 6/13/2024 3.43% Due 6/13/2025	1,095,000.00	06/08/2022 3.43%	1,095,000.00 1,095,000.00	97.86 5.87%	1,071,588.90 5,007.80	0.21% (23,411.10)	A1 / A AA-	1.87 1.76
46647PDE3	JP Morgan Chase & Co Callable Note Cont 6/14/2025 3.845% Due 6/14/2025	1,500,000.00	06/08/2022 3.83%	1,500,480.00 1,500,208.81	98.12 6.05%	1,471,831.50 7,690.00	0.29% (28,377.31)	A1 / A- AA-	1.87 0.85
931142EW9	Wal-Mart Stores Note 3.9% Due 9/9/2025	2,000,000.00	09/09/2022 3.86%	2,002,460.00 2,001,734.62	98.15 4.83%	1,962,982.00 30,766.67	0.39% (38,752.62)	Aa2 / AA AA	2.11 1.96
437076CR1	Home Depot Callable Note Cont 8/15/2025 4% Due 9/15/2025	2,875,000.00	Various 4.08%	2,868,840.40 2,870,622.85	98.15 4.93%	2,821,832.63 43,444.44	0.57% (48,790.22)	A2 / A A	2.13 1.98



CUSIP	Security Description	Par Value/Units	Purchase Date Book Yield	Cost Value Book Value	Mkt Price Mkt YTM	Market Value Accrued Int.	% of Port. Gain/Loss	Moody/S&P Fitch	Maturity Duration
<b>CORPORATE</b>									
857477BR3	State Street Bank Callable Note Cont 2/6/2025 1.746% Due 2/6/2026	2,900,000.00	Various 3.51%	2,815,820.00 2,843,880.00	93.77 6.11%	2,719,272.00 24,613.75	0.54% (124,608.00)	A1 / A AA-	2.52 1.45
57629W6F2	Mass Mutual Global funding Note 4.5% Due 4/10/2026	2,000,000.00	04/04/2023 4.52%	1,998,620.00 1,998,760.02	97.99 5.31%	1,959,786.00 27,250.00	0.39% (38,974.02)	Aa3 / AA+ AA+	2.70 2.46
69371RR32	Paccar Financial Corp Note 1.1% Due 5/11/2026	2,732,000.00	05/22/2023 4.49%	2,477,350.28 2,493,574.50	90.25 4.90%	2,465,630.00 6,678.22	0.49% (27,944.50)	A1 / A+ NR	2.78 2.67
89236TJK2	Toyota Motor Credit Corp Note 1.125% Due 6/18/2026	2,000,000.00	04/24/2023 4.38%	1,810,720.00 1,826,699.25	89.88 4.94%	1,797,612.00 2,687.50	0.36% (29,087.25)	A1 / A+ A+	2.88 2.77
06051GLE7	Bank of America Corp Callable Note 2X 1/20/2026 5.08% Due 1/20/2027	600,000.00	01/17/2023 5.08%	600,000.00 600,000.00	98.93 5.54%	593,571.00 931.33	0.12% (6,429.00)	A1 / A- AA-	3.48 2.29
665859AW4	Northern Trust Company Callable Note Cont 4/10/2027 4% Due 5/10/2027	4,000,000.00	11/28/2022 4.49%	3,921,560.00 3,933,359.85	96.67 4.98%	3,866,612.00 36,000.00	0.77% (66,747.85)	A2 / A+ A+	3.78 3.42
<b>Total Corporate</b>		<b>64,982,000.00</b>	<b>2.55%</b>	<b>63,979,807.85</b> <b>64,266,027.34</b>	<b>5.46%</b>	<b>62,147,954.95</b> <b>316,502.71</b>	<b>12.32%</b> <b>(2,118,072.39)</b>	<b>A1 / A+</b> <b>AA-</b>	<b>1.73</b> <b>1.56</b>
<b>LAIF</b>									
90LAIF\$00	Local Agency Investment Fund State Pool	25,000,000.00	Various 3.44%	25,000,000.00 25,000,000.00	1.00 3.44%	25,000,000.00 97,704.90	4.95% 0.00	NR / NR NR	0.00 0.00
<b>Total LAIF</b>		<b>25,000,000.00</b>	<b>3.44%</b>	<b>25,000,000.00</b>	<b>3.44%</b>	<b>25,000,000.00</b> <b>97,704.90</b>	<b>4.95%</b> <b>0.00</b>	<b>NR / NR</b> <b>NR</b>	<b>0.00</b> <b>0.00</b>
<b>LOCAL GOV INVESTMENT POOL</b>									
90CAMP\$00	California Asset Mgmt Program CAMP	40,000,000.00	Various 5.43%	40,000,000.00 40,000,000.00	1.00 5.43%	40,000,000.00 0.00	7.89% 0.00	NR / AAA NR	0.00 0.00
<b>Total Local Gov Investment Pool</b>		<b>40,000,000.00</b>	<b>5.43%</b>	<b>40,000,000.00</b>	<b>5.43%</b>	<b>40,000,000.00</b> <b>0.00</b>	<b>7.89%</b> <b>0.00</b>	<b>NR / AAA</b> <b>NR</b>	<b>0.00</b> <b>0.00</b>
<b>MONEY MARKET FUND</b>									
261908107	Dreyfus Trsy/Agcy Cash Management 521	35,026.43	Various 5.15%	35,026.43 35,026.43	1.00 5.15%	35,026.43 0.00	0.01% 0.00	Aaa / AAA NR	0.00 0.00





CUSIP	Security Description	Par Value/Units	Purchase Date Book Yield	Cost Value Book Value	Mkt Price Mkt YTM	Market Value Accrued Int.	% of Port. Gain/Loss	Moody/S&P Fitch	Maturity Duration
<b>MONEY MARKET FUND</b>									
261908107	Dreyfus Trsy/Agcy Cash Management 521	4,183,973.73	Various 5.15%	4,183,973.73 4,183,973.73	1.00 5.15%	4,183,973.73 0.00	0.83% 0.00	Aaa / AAA NR	0.00 0.00
<b>Total Money Market Fund</b>		<b>4,219,000.16</b>	<b>5.15%</b>	<b>4,219,000.16</b>	<b>5.15%</b>	<b>4,219,000.16</b> <b>0.00</b>	<b>0.83%</b> <b>0.00</b>	<b>Aaa / AAA</b> <b>NR</b>	<b>0.00</b> <b>0.00</b>
<b>SUPRANATIONAL</b>									
459058JM6	Intl. Bank Recon & Development Note 0.25% Due 11/24/2023	1,090,000.00	11/17/2020 0.32%	1,087,656.50 1,089,753.88	98.37 5.52%	1,072,253.71 507.15	0.21% (17,500.17)	Aaa / AAA AAA	0.32 0.31
459058KT9	Intl. Bank Recon & Development Note 3.5% Due 7/12/2028	4,000,000.00	07/20/2023 4.24%	3,869,160.00 3,869,736.71	96.40 4.32%	3,855,964.00 7,388.89	0.76% (13,772.71)	Aaa / AAA NR	4.95 4.47
<b>Total Supranational</b>		<b>5,090,000.00</b>	<b>3.38%</b>	<b>4,956,816.50</b> <b>4,959,490.59</b>	<b>4.58%</b>	<b>4,928,217.71</b> <b>7,896.04</b>	<b>0.97%</b> <b>(31,272.88)</b>	<b>Aaa / AAA</b> <b>AAA</b>	<b>3.95</b> <b>3.57</b>
<b>US TREASURY</b>									
912797GJ0	US Treasury Bill 5% Due 8/29/2023	5,350,000.00	05/10/2023 5.15%	5,268,263.89 5,329,194.44	99.61 5.15%	5,329,194.44 0.00	1.05% 0.00	P-1 / A-1+ F-1+	0.08 0.08
912797GR2	US Treasury Bill 4.95% Due 9/5/2023	5,000,000.00	05/10/2023 5.10%	4,919,562.50 4,975,937.50	99.52 5.10%	4,975,937.50 0.00	0.98% 0.00	P-1 / A-1+ F-1+	0.10 0.10
912828T26	US Treasury Note 1.375% Due 9/30/2023	3,000,000.00	12/19/2019 1.71%	2,963,554.69 2,998,415.42	99.35 5.30%	2,980,431.00 13,862.70	0.59% (17,984.42)	Aaa / AA+ AAA	0.17 0.17
912797FC6	US Treasury Bill 4.91% Due 10/26/2023	5,000,000.00	05/10/2023 5.09%	4,885,433.33 4,941,352.78	98.83 5.09%	4,941,352.78 0.00	0.97% 0.00	P-1 / A-1+ F-1+	0.24 0.23
912828T91	US Treasury Note 1.625% Due 10/31/2023	3,500,000.00	Various 0.87%	3,589,628.91 3,506,560.68	99.11 5.23%	3,468,692.50 14,373.31	0.69% (37,868.18)	Aaa / AA+ AAA	0.25 0.25
91282CAW1	US Treasury Note 0.25% Due 11/15/2023	5,000,000.00	04/26/2021 0.25%	4,999,414.06 4,999,933.36	98.54 5.34%	4,927,150.00 2,649.46	0.97% (72,783.36)	Aaa / AA+ AAA	0.29 0.29
91282CBA8	US Treasury Note 0.125% Due 12/15/2023	4,000,000.00	12/17/2020 0.19%	3,992,343.75 3,999,046.47	98.10 5.30%	3,924,064.00 642.08	0.77% (74,982.47)	Aaa / AA+ AAA	0.38 0.37

Holdings Report

As of July 31, 2023



CUSIP	Security Description	Par Value/Units	Purchase Date Book Yield	Cost Value Book Value	Mkt Price Mkt YTM	Market Value Accrued Int.	% of Port. Gain/Loss	Moody/S&P Fitch	Maturity Duration
<b>US TREASURY</b>									
91282CBE0	US Treasury Note 0.125% Due 1/15/2024	4,000,000.00	01/12/2021 0.24%	3,985,781.25 3,997,831.48	97.69 5.30%	3,907,656.00 230.98	0.77% (90,175.48)	Aaa / AA+ AAA	0.46 0.45
91282CBM2	US Treasury Note 0.125% Due 2/15/2024	4,000,000.00	Various 0.26%	3,984,375.01 3,997,143.90	97.22 5.41%	3,888,752.00 2,306.62	0.77% (108,391.90)	Aaa / AA+ AAA	0.55 0.53
91282CBR1	US Treasury Note 0.25% Due 3/15/2024	4,000,000.00	03/24/2021 0.30%	3,994,062.50 3,998,758.92	96.89 5.38%	3,875,468.00 3,777.17	0.77% (123,290.92)	Aaa / AA+ AAA	0.62 0.61
91282CBV2	US Treasury Note 0.375% Due 4/15/2024	5,000,000.00	04/14/2021 0.36%	5,001,757.81 5,000,413.79	96.55 5.41%	4,827,540.00 5,532.79	0.95% (172,873.79)	Aaa / AA+ AAA	0.71 0.69
91282CCC3	US Treasury Note 0.25% Due 5/15/2024	1,750,000.00	05/27/2021 0.31%	1,747,128.91 1,749,236.50	96.03 5.45%	1,680,547.75 927.31	0.33% (68,688.75)	Aaa / AA+ AAA	0.79 0.77
91282CCG4	US Treasury Note 0.25% Due 6/15/2024	2,500,000.00	06/10/2021 0.33%	2,494,238.28 2,498,323.00	95.68 5.38%	2,391,895.00 802.60	0.47% (106,428.00)	Aaa / AA+ AAA	0.88 0.85
91282CCL3	US Treasury Note 0.375% Due 7/15/2024	4,000,000.00	08/05/2021 0.37%	4,001,093.75 4,000,355.42	95.39 5.38%	3,815,624.00 692.93	0.75% (184,731.42)	Aaa / AA+ AAA	0.96 0.93
91282CCT6	US Treasury Note 0.375% Due 8/15/2024	4,000,000.00	09/24/2021 0.52%	3,983,750.00 3,994,135.80	94.98 5.39%	3,799,376.00 6,919.89	0.75% (194,759.80)	Aaa / AA+ AAA	1.04 1.01
912828YE4	US Treasury Note 1.25% Due 8/31/2024	6,000,000.00	04/28/2022 2.73%	5,800,078.13 5,907,404.61	95.69 5.40%	5,741,250.00 31,385.87	1.14% (166,154.61)	Aaa / AA+ AAA	1.09 1.05
91282CCX7	US Treasury Note 0.375% Due 9/15/2024	3,300,000.00	09/24/2021 0.54%	3,283,886.72 3,293,890.63	94.62 5.37%	3,122,496.30 4,674.25	0.62% (171,394.33)	Aaa / AA+ AAA	1.13 1.09
91282CDB4	US Treasury Note 0.625% Due 10/15/2024	6,500,000.00	Various 0.75%	6,478,105.47 6,490,543.21	94.56 5.33%	6,146,562.50 11,987.71	1.21% (343,980.71)	Aaa / AA+ AAA	1.21 1.17
912828YM6	US Treasury Note 1.5% Due 10/31/2024	6,000,000.00	04/27/2022 2.67%	5,830,781.25 5,915,667.43	95.44 5.32%	5,726,484.00 22,744.57	1.13% (189,183.43)	Aaa / AA+ AAA	1.25 1.21
91282CDH1	US Treasury Note 0.75% Due 11/15/2024	6,500,000.00	Various 0.95%	6,462,460.94 6,483,321.33	94.40 5.30%	6,135,896.00 10,332.88	1.21% (347,425.33)	Aaa / AA+ AAA	1.30 1.25
91282CDN8	US Treasury Note 1% Due 12/15/2024	5,000,000.00	01/04/2022 1.02%	4,996,484.38 4,998,358.29	94.44 5.25%	4,721,875.00 6,420.77	0.93% (276,483.29)	Aaa / AA+ AAA	1.38 1.33
912828Z52	US Treasury Note 1.375% Due 1/31/2025	5,000,000.00	01/05/2022 1.11%	5,040,039.06 5,019,608.78	94.57 5.18%	4,728,515.00 186.82	0.93% (291,093.78)	Aaa / AA+ AAA	1.51 1.45
912828ZC7	US Treasury Note 1.125% Due 2/28/2025	5,000,000.00	01/07/2022 1.21%	4,987,304.69 4,993,602.45	93.98 5.13%	4,699,025.00 23,539.40	0.93% (294,577.45)	Aaa / AA+ AAA	1.58 1.53

Holdings Report

As of July 31, 2023



CUSIP	Security Description	Par Value/Units	Purchase Date Book Yield	Cost Value Book Value	Mkt Price Mkt YTM	Market Value Accrued Int.	% of Port. Gain/Loss	Moody/S&P Fitch	Maturity Duration
<b>US TREASURY</b>									
912828ZF0	US Treasury Note 0.5% Due 3/31/2025	5,000,000.00	04/05/2021 0.67%	4,966,601.56 4,986,043.81	92.77 5.08%	4,638,670.00 8,401.64	0.92% (347,373.81)	Aaa / AA+ AAA	1.67 1.62
912828ZL7	US Treasury Note 0.375% Due 4/30/2025	4,000,000.00	01/13/2021 0.39%	3,996,875.00 3,998,727.66	92.29 5.03%	3,691,720.00 3,790.76	0.73% (307,007.66)	Aaa / AA+ AAA	1.75 1.70
912828ZT0	US Treasury Note 0.25% Due 5/31/2025	4,500,000.00	07/16/2021 0.61%	4,437,597.66 4,470,413.06	91.79 4.99%	4,130,509.50 1,905.74	0.82% (339,903.56)	Aaa / AA+ AAA	1.84 1.78
912828ZW3	US Treasury Note 0.25% Due 6/30/2025	6,000,000.00	Various 1.74%	5,713,945.32 5,834,548.65	91.56 4.92%	5,493,516.00 1,304.34	1.08% (341,032.65)	Aaa / AA+ AAA	1.92 1.87
91282CAB7	US Treasury Note 0.25% Due 7/31/2025	4,250,000.00	10/06/2021 0.75%	4,169,482.42 4,207,804.86	91.26 4.89%	3,878,456.50 28.87	0.77% (329,348.36)	Aaa / AA+ AAA	2.00 1.95
912828K74	US Treasury Note 2% Due 8/15/2025	5,000,000.00	04/08/2022 2.79%	4,875,195.31 4,923,912.03	94.47 4.88%	4,723,635.00 46,132.60	0.94% (200,277.03)	Aaa / AA+ AAA	2.04 1.94
91282CAJ0	US Treasury Note 0.25% Due 8/31/2025	4,750,000.00	03/22/2022 2.42%	4,411,933.59 4,545,331.31	90.98 4.85%	4,321,759.00 4,969.43	0.85% (223,572.31)	Aaa / AA+ AAA	2.09 2.03
9128285C0	US Treasury Note 3% Due 9/30/2025	6,000,000.00	04/21/2022 2.96%	6,008,437.50 6,005,309.52	96.29 4.82%	5,777,112.00 60,491.80	1.15% (228,197.52)	Aaa / AA+ AAA	2.17 2.04
9128285J5	US Treasury Note 3% Due 10/31/2025	6,000,000.00	06/09/2022 3.05%	5,990,859.38 5,993,935.76	96.23 4.79%	5,773,596.00 45,489.13	1.15% (220,339.76)	Aaa / AA+ AAA	2.25 2.12
912828M56	US Treasury Note 2.25% Due 11/15/2025	3,000,000.00	06/13/2022 3.44%	2,885,507.81 2,923,336.03	94.58 4.78%	2,837,343.00 14,307.07	0.56% (85,993.03)	Aaa / AA+ AAA	2.30 2.18
9128286A3	US Treasury Note 2.625% Due 1/31/2026	7,500,000.00	04/19/2023 4.01%	7,228,710.94 7,256,186.63	95.24 4.67%	7,142,872.50 534.99	1.41% (113,314.13)	Aaa / AA+ AAA	2.51 2.38
9128286L9	US Treasury Note 2.25% Due 3/31/2026	6,000,000.00	09/08/2022 3.50%	5,750,156.25 5,812,857.61	94.19 4.59%	5,651,484.00 45,368.85	1.12% (161,373.61)	Aaa / AA+ AAA	2.67 2.52
912828Y95	US Treasury Note 1.875% Due 7/31/2026	7,500,000.00	04/27/2023 3.75%	7,071,679.69 7,105,873.33	92.71 4.50%	6,953,025.00 382.13	1.37% (152,848.33)	Aaa / AA+ AAA	3.00 2.86
912828YD6	US Treasury Note 1.375% Due 8/31/2026	7,500,000.00	04/21/2023 3.85%	6,922,265.63 6,968,956.00	91.13 4.49%	6,834,375.00 43,155.57	1.36% (134,581.00)	Aaa / AA+ AAA	3.09 2.94
912828YG9	US Treasury Note 1.625% Due 9/30/2026	7,500,000.00	04/27/2023 3.76%	6,991,113.28 7,029,757.76	91.71 4.46%	6,878,025.00 40,957.99	1.36% (151,732.76)	Aaa / AA+ AAA	3.17 3.01
912828U24	US Treasury Note 2% Due 11/15/2026	7,500,000.00	04/17/2023 3.86%	7,038,574.22 7,075,643.62	92.58 4.45%	6,943,650.00 31,793.48	1.38% (131,993.62)	Aaa / AA+ AAA	3.30 3.11

## Holdings Report

As of July 31, 2023



CUSIP	Security Description	Par Value/Units	Purchase Date Book Yield	Cost Value Book Value	Mkt Price Mkt YTM	Market Value Accrued Int.	% of Port. Gain/Loss	Moody/S&P Fitch	Maturity Duration
<b>US TREASURY</b>									
912828V98	US Treasury Note 2.25% Due 2/15/2027	3,500,000.00	12/12/2022 3.91%	3,277,695.31 3,311,369.00	93.06 4.39%	3,257,187.50 36,329.42	0.65% (54,181.50)	Aaa / AA+ AAA	3.55 3.31
91282CEF4	US Treasury Note 2.5% Due 3/31/2027	7,500,000.00	06/07/2023 4.11%	7,078,125.00 7,094,199.32	93.77 4.36%	7,032,420.00 63,012.30	1.40% (61,779.32)	Aaa / AA+ AAA	3.67 3.42
91282CEW7	US Treasury Note 3.25% Due 6/30/2027	6,000,000.00	10/21/2022 4.41%	5,707,734.38 5,755,761.65	96.17 4.32%	5,770,080.00 16,956.52	1.14% 14,318.35	Aaa / AA+ AAA	3.92 3.62
91282CFB2	US Treasury Note 2.75% Due 7/31/2027	7,500,000.00	05/25/2023 4.00%	7,141,113.28 7,156,860.11	94.29 4.32%	7,071,975.00 560.46	1.40% (84,885.11)	Aaa / AA+ AAA	4.00 3.73
91282CFH9	US Treasury Note 3.125% Due 8/31/2027	5,000,000.00	02/21/2023 4.23%	4,774,023.44 4,795,923.05	95.62 4.31%	4,781,055.00 65,387.23	0.96% (14,868.05)	Aaa / AA+ AAA	4.09 3.73
91282CFM8	US Treasury Note 4.125% Due 9/30/2027	3,000,000.00	03/08/2023 4.44%	2,961,914.06 2,965,207.98	99.34 4.30%	2,980,314.00 41,588.11	0.60% 15,106.02	Aaa / AA+ AAA	4.17 3.74
9128283F5	US Treasury Note 2.25% Due 11/15/2027	11,500,000.00	Various 3.77%	10,789,375.00 10,817,355.38	92.11 4.28%	10,592,581.00 54,843.75	2.10% (224,774.38)	Aaa / AA+ AAA	4.30 4.00
<b>Total US Treasury</b>		<b>239,400,000.00</b>	<b>2.47%</b>	<b>232,878,445.31</b> <b>234,124,350.32</b>	<b>4.90%</b>	<b>226,911,145.77</b> <b>791,682.29</b>	<b>44.92%</b> <b>(7,213,204.55)</b>	<b>Aaa / AA+</b> <b>AAA</b>	<b>2.02</b> <b>1.91</b>
<b>TOTAL PORTFOLIO</b>		<b>522,232,240.57</b>	<b>2.49%</b>	<b>514,342,971.01</b> <b>515,992,003.61</b>	<b>4.52%</b>	<b>505,226,337.89</b> <b>1,672,932.95</b>	<b>100.00%</b> <b>(10,765,665.72)</b>	<b>Aa1 / AA+</b> <b>AAA</b>	<b>1.35</b> <b>1.26</b>
<b>TOTAL MARKET VALUE PLUS ACCRUED</b>						<b>506,899,270.84</b>			

Transaction Ledger

As of July 31, 2023



Transaction Type	Settlement Date	CUSIP	Quantity	Security Description	Price	Acq/Disp Yield	Amount	Interest Pur/Sold	Total Amount	Gain/Loss
<b>ACQUISITIONS</b>										
Purchase	07/24/2023	459058KT9	4,000,000.00	Intl. Bank Recon & Development Note 3.5% Due 7/12/2028	96.729	4.24%	3,869,160.00	4,666.67	3,873,826.67	0.00
<b>Subtotal</b>			<b>4,000,000.00</b>				<b>3,869,160.00</b>	<b>4,666.67</b>	<b>3,873,826.67</b>	<b>0.00</b>
<b>TOTAL ACQUISITIONS</b>			<b>4,000,000.00</b>				<b>3,869,160.00</b>	<b>4,666.67</b>	<b>3,873,826.67</b>	<b>0.00</b>
<b>DISPOSITIONS</b>										
Maturity	07/10/2023	3135G05G4	3,475,000.00	FNMA Note 0.25% Due 7/10/2023	100.000		3,475,000.00	0.00	3,475,000.00	0.00
Maturity	07/31/2023	912828S92	3,000,000.00	US Treasury Note 1.25% Due 7/31/2023	100.000		3,000,000.00	0.00	3,000,000.00	0.00
<b>Subtotal</b>			<b>6,475,000.00</b>				<b>6,475,000.00</b>	<b>0.00</b>	<b>6,475,000.00</b>	<b>0.00</b>
<b>TOTAL DISPOSITIONS</b>			<b>6,475,000.00</b>				<b>6,475,000.00</b>	<b>0.00</b>	<b>6,475,000.00</b>	<b>0.00</b>