



**PORTFOLIO CHARACTERISTICS**

Average Modified Duration	1.09
Average Coupon	0.86%
Average Purchase YTM	0.91%
Average Market YTM	0.25%
Average S&P/Moody Rating	AA+/Aa1
Average Final Maturity	1.11 yrs
Average Life	1.10 yrs

**ACCOUNT SUMMARY**

	Beg. Values as of 10/31/20	End Values as of 11/30/20
Market Value	336,589,451	338,629,575
Accrued Interest	620,445	700,201
<b>Total Market Value</b>	<b>337,209,895</b>	<b>339,329,776</b>
Income Earned	269,909	251,282
Cont/WD		
Par	333,231,331	335,378,963
Book Value	333,034,946	335,187,659
Cost Value	332,583,057	334,723,505

**TOP ISSUERS**

Local Agency Investment Fund	22.1%
Custodial Checking Account	15.5%
Government of United States	12.4%
Federal Farm Credit Bank	11.9%
Federal Home Loan Mortgage Corp	10.6%
Federal Home Loan Bank	9.4%
Federal National Mortgage Assoc	5.3%
CAMP	2.9%
<b>Total</b>	<b>90.1%</b>

**SECTOR ALLOCATION**

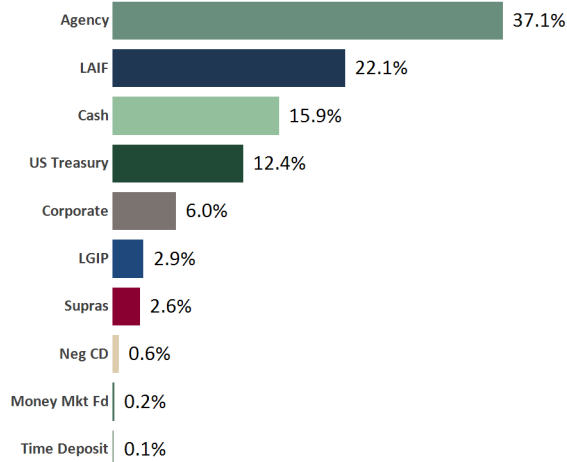

**MATURITY DISTRIBUTION**

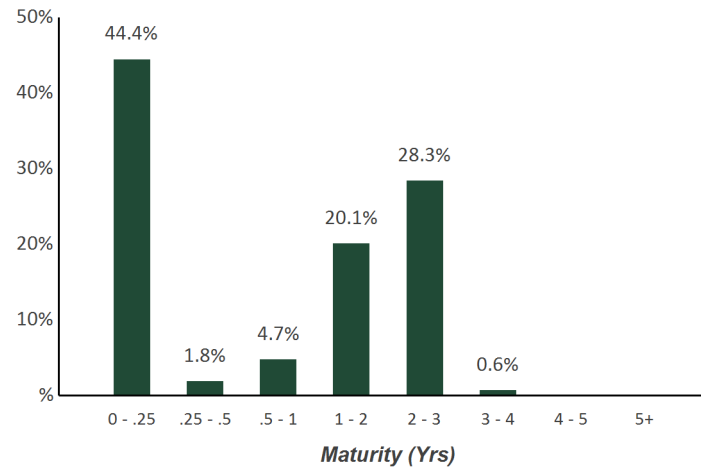

**CREDIT QUALITY (S&P)**

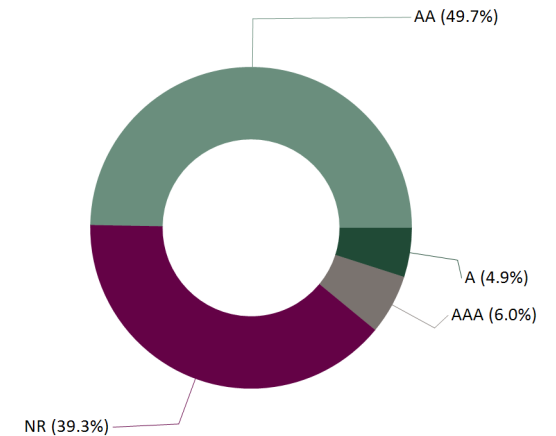

# Statement of Compliance

As of November 30, 2020



## County of Mendocino Consolidated

This portfolio is a consolidation of assets managed by Chandler Asset Management and assets managed internally by Client. Chandler relies on Client to provide accurate information for reporting assets and producing this compliance statement.

Category	Standard	Comment
U.S. Treasuries	No limitation; Full Faith and credit of the U.S. are pledged for the payment of principal and interest	Complies
Federal Agencies	25% max per issuer; Federal agencies or U.S. government-sponsored enterprise obligations, participations, or other instruments, including those issued by or fully guaranteed as to principal and interest by federal agencies or U.S. government-sponsored enterprises	Complies
Supranational Obligations	"AA" rating category or higher by two NRSROs; 30% max; 10% max per issuer; Unsubordinated obligations issued by the International Bank for Reconstruction and Development ("IBRD"), International Finance Corporation ("IFC") or Inter-American Development Bank ("IADB")	Complies
Municipal Securities	"A" rating category or higher by a NRSRO; 30% max; 5% max per issuer; Include obligations of the County, the State of California, and any local agency within the State of California; Obligations of any of the other 49 states in addition to California, including bonds payable solely out of the revenues from a revenue-producing property owned, controlled, or operated by a state or by a department, board, agency, or authority of any of the other 49 states in addition to California.	Complies
Corporate Medium Term Notes	"A" rating category or better by two NRSROs; 30% max; 5% max per issuer; Issued by corporations organized and operating within U.S. or by depository institutions licensed by the U.S. or any state and operating within the U.S.	Complies
Asset-Backed Securities (ABS) and Mortgage Pass-Through Securities	"AA" rating category or better by two NRSROs; 20% max (combined Mortgage Pass-Through and Asset-Backed Securities); 5% max per issuer in Asset Backed or Commercial Mortgage security issuer. No issuer limitation on any Mortgage security where the issuer is U.S. Treasury or Federal agency/GSE	Complies
Negotiable Certificates of Deposit	"A" rating category or higher by two NRSROs for long-term obligations; and/or "A-1" rating category or higher by two NRSROs for short-term debt obligations; 30% max (including CDARS); 5% max per issuer	Complies
Certificate of Deposit Placement Service (CDARS)	30% max (combined Negotiable Certificates of Deposit including CDARS)	Complies
FDIC Insured Time Deposits (Non-negotiable CD/TD)	The amount per institution is limited to maximum covered under FDIC; 20% combined FDIC & Collateralized CD/TD; 5% max per issuer; Non-Negotiable Certificates of Deposit in state or federally chartered banks, savings and loans, or credit unions	Complies
Collateralized Time Deposits (Non-negotiable CD/TD)	20% combined FDIC & Collateralized CD/TD; 5% max per issuer; Non-Negotiable Certificates of Deposit in state or federally chartered banks, savings and loans, or credit unions in excess of insured amounts which are fully collateralized with securities in accordance with California law	Complies
Banker's Acceptances	"A-1" rating category or higher by two NRSROs for short-term debt obligations; and "A" rating category or higher by two NRSROs for long-term debt obligations; 40% max; 5% max per issuer; 180 days max maturity	Complies
Commercial Paper	"A-1" rating category or higher by two NRSROs for short-term obligations; and "A" rating category or higher by two NRSROs for long-term obligations; 40% max; 5% max per issuer; 270 days max maturity; Issuer is a corporation organized and operating in the U.S. with assets in excess of \$500 million	Complies
Mutual Funds and Money Market Mutual Funds	Highest rating or "AAA" rated by two NRSROs; or SEC registered adviser with AUM >\$500 million and experience greater than 5 years; 20% max in Mutual Funds; 10% max per Mutual Fund; 20% max in Money Market Mutual Funds; 20% max per Money Market Mutual Fund	Complies
Local Agency Investment Fund (LAIF)	Maximum permitted amount by LAIF	Complies
Local Government Investment Pool (LGIP)		Complies
Repurchase Agreements	No limitation; 1 year maximum maturity; 102% collateralized; Not used by investment adviser	Complies
Prohibited	Inverse floaters, range notes, mortgage derived interest-only strips; Securities with maturity longer than 5 years (unless approved by the Board of Supervisors); Zero interest accrual if held to maturity; Trading securities for the sole purpose of speculating on the future direction of interest rates; Purchasing or selling securities on margin; Reverse Repurchase Agreements; Securities lending; Foreign currency denominated securities	Complies
Social and Environmental Concerns	Investments are encouraged in entities that support equality of rights regardless of sex, race, age, disability, or sexual orientation, as well as those entities that practice environmentally sound and fair labor practices. Investments are discouraged in entities that receive a significant portion of their revenues from the manufacturer of tobacco products, firearms, or weapons not used in our national defense.	Complies
Maximum Per Issuer	5% max per issuer, unless otherwise specified in the policy	Complies
Maximum maturity	5 years maximum maturity	Complies

## Holdings Report

As of November 30, 2020



CUSIP	Security Description	Par Value/Units	Purchase Date Book Yield	Cost Value Book Value	Mkt Price Mkt YTM	Market Value Accrued Int.	% of Port. Gain/Loss	Moody/S&P Fitch	Maturity Duration
<b>AGENCY</b>									
3130A3UQ5	FHLB Note 1.875% Due 12/11/2020	2,000,000.00	02/12/2018 2.32%	1,975,680.00 1,999,764.34	100.05 0.35%	2,000,928.00 17,708.33	0.59% 1,163.66	Aaa / AA+ NR	0.03 0.03
3130A7CV5	FHLB Note 1.375% Due 2/18/2021	2,000,000.00	02/23/2016 1.43%	1,994,480.00 1,999,760.53	100.25 0.22%	2,005,010.00 7,868.06	0.59% 5,249.47	Aaa / AA+ AAA	0.22 0.22
3135G0J20	FNMA Note 1.375% Due 2/26/2021	2,500,000.00	03/17/2016 1.52%	2,482,725.00 2,499,167.82	100.30 0.11%	2,507,570.00 9,071.18	0.74% 8,402.18	Aaa / AA+ AAA	0.24 0.24
313313DU9	FFCB Discount Note 0.19% Due 4/1/2021	1,000,000.00	06/29/2020 0.19%	998,548.61 999,361.39	99.94 0.19%	999,361.39 0.00	0.29% 0.00	P-1 / A-1+ F-1+	0.33 0.33
313379RB7	FHLB Note 1.875% Due 6/11/2021	2,400,000.00	08/30/2017 1.65%	2,419,562.40 2,402,721.73	100.93 0.11%	2,422,404.00 21,250.00	0.72% 19,682.27	Aaa / AA+ AAA	0.53 0.53
3130A8QS5	FHLB Note 1.125% Due 7/14/2021	2,600,000.00	08/09/2016 1.25%	2,584,400.00 2,598,048.92	100.62 0.13%	2,616,008.20 11,131.25	0.77% 17,959.28	Aaa / AA+ AAA	0.62 0.62
3130AHSR5	FHLB Note 1.625% Due 12/20/2021	2,090,000.00	12/19/2019 1.68%	2,087,742.80 2,088,814.28	101.57 0.14%	2,122,752.39 15,188.78	0.63% 33,938.11	Aaa / AA+ AAA	1.05 1.04
3137EADB2	FHLMC Note 2.375% Due 1/13/2022	2,000,000.00	07/30/2018 2.86%	1,968,440.00 1,989,796.77	102.52 0.12%	2,050,360.00 18,208.33	0.61% 60,563.23	Aaa / AA+ AAA	1.12 1.10
313378WG2	FHLB Note 2.5% Due 3/11/2022	3,000,000.00	04/09/2018 2.65%	2,983,650.00 2,994,687.11	103.00 0.16%	3,089,877.00 16,666.67	0.92% 95,189.89	Aaa / AA+ NR	1.28 1.26
3135G0T45	FNMA Note 1.875% Due 4/5/2022	2,900,000.00	06/21/2017 1.87%	2,901,218.00 2,900,341.43	102.33 0.15%	2,967,468.50 8,458.33	0.88% 67,127.07	Aaa / AA+ AAA	1.35 1.33
3133ELYR9	FFCB Note 0.25% Due 5/6/2022	3,205,000.00	04/30/2020 0.31%	3,200,929.65 3,202,095.00	100.13 0.16%	3,209,198.55 556.42	0.95% 7,103.55	Aaa / AA+ AAA	1.43 1.43
3133ELE75	FFCB Note 0.25% Due 6/2/2022	4,000,000.00	06/09/2020 0.29%	3,996,720.00 3,997,510.47	100.17 0.14%	4,006,716.00 4,972.22	1.18% 9,205.53	Aaa / AA+ AAA	1.50 1.50
3134GVJ66	FHLMC Note 0.25% Due 6/8/2022	4,000,000.00	06/04/2020 0.28%	3,997,600.00 3,998,178.63	100.17 0.14%	4,006,908.00 4,805.56	1.18% 8,729.37	Aaa / NR AAA	1.52 1.52
313379Q69	FHLB Note 2.125% Due 6/10/2022	2,215,000.00	06/06/2018 2.81%	2,157,500.82 2,193,162.88	102.98 0.17%	2,281,031.37 22,357.66	0.68% 87,868.49	Aaa / AA+ AAA	1.53 1.50
3130A5P45	FHLB Note 2.375% Due 6/10/2022	1,500,000.00	05/21/2019 2.26%	1,505,190.00 1,502,588.02	103.38 0.16%	1,550,764.50 16,921.88	0.46% 48,176.48	Aaa / AA+ AAA	1.53 1.49
3133ELN26	FFCB Note 0.26% Due 6/22/2022	4,000,000.00	06/17/2020 0.28%	3,998,120.00 3,998,537.21	100.12 0.18%	4,004,924.00 4,593.33	1.18% 6,386.79	Aaa / AA+ AAA	1.56 1.56



CUSIP	Security Description	Par Value/Units	Purchase Date Book Yield	Cost Value Book Value	Mkt Price Mkt YTM	Market Value Accrued Int.	% of Port. Gain/Loss	Moody/S&P Fitch	Maturity Duration
<b>AGENCY</b>									
3137EAET2	FHLMC Note 0.125% Due 7/25/2022	2,045,000.00	07/21/2020 0.24%	2,040,378.30 2,041,205.41	99.94 0.16%	2,043,683.02 908.89	0.60% 2,477.61	Aaa / AA+ AAA	1.65 1.65
313383WD9	FHLB Note 3.125% Due 9/9/2022	2,200,000.00	01/16/2019 2.66%	2,235,266.00 2,217,142.83	105.22 0.18%	2,314,928.00 15,659.72	0.69% 97,785.17	Aaa / AA+ AAA	1.78 1.73
3135G0T78	FNMA Note 2% Due 10/5/2022	3,000,000.00	05/20/2019 2.22%	2,979,030.00 2,988,554.09	103.35 0.18%	3,100,629.00 9,333.33	0.92% 112,074.91	Aaa / AA+ AAA	1.85 1.82
3133EKHN9	FFCB Note 2.33% Due 10/18/2022	3,000,000.00	05/01/2019 2.32%	3,001,380.00 3,000,748.36	104.04 0.18%	3,121,179.00 8,349.17	0.92% 120,430.64	Aaa / AA+ AAA	1.88 1.85
313381BR5	FHLB Note 1.875% Due 12/9/2022	3,000,000.00	Various 2.46%	2,931,075.00 2,966,758.69	103.46 0.16%	3,103,785.00 26,875.00	0.92% 137,026.31	Aaa / AA+ AAA	2.02 1.98
3135G0T94	FNMA Note 2.375% Due 1/19/2023	2,700,000.00	03/18/2019 2.46%	2,691,819.00 2,695,454.35	104.63 0.20%	2,824,877.70 23,512.50	0.84% 129,423.35	Aaa / AA+ AAA	2.14 2.08
3133ELNWO	FFCB Note 1.45% Due 2/21/2023	3,000,000.00	02/14/2020 1.45%	2,999,940.00 2,999,955.55	102.83 0.18%	3,084,834.00 12,083.33	0.91% 84,878.45	Aaa / AA+ AAA	2.23 2.19
3130ADRG9	FHLB Note 2.75% Due 3/10/2023	3,000,000.00	03/28/2019 2.24%	3,057,120.00 3,032,838.06	105.79 0.20%	3,173,724.00 18,562.50	0.94% 140,885.94	Aaa / AA+ NR	2.27 2.21
3137EAEQ8	FHLMC Note 0.375% Due 4/20/2023	4,235,000.00	Various 0.36%	4,236,232.50 4,236,126.35	100.45 0.19%	4,253,875.40 1,808.70	1.25% 17,749.05	Aaa / AA+ AAA	2.39 2.38
3137EAER6	FHLMC Note 0.375% Due 5/5/2023	3,000,000.00	05/05/2020 0.39%	2,998,740.00 2,998,979.78	100.48 0.18%	3,014,499.00 812.50	0.89% 15,519.22	Aaa / AA+ AAA	2.43 2.42
3135G04Q3	FNMA Note 0.25% Due 5/22/2023	3,050,000.00	05/20/2020 0.35%	3,040,819.50 3,042,437.62	100.08 0.22%	3,052,534.55 190.63	0.90% 10,096.93	Aaa / AA+ AAA	2.47 2.47
3133ELG81	FFCB Note 0.3% Due 6/8/2023	4,000,000.00	06/02/2020 0.33%	3,997,000.00 3,997,482.19	100.11 0.26%	4,004,384.00 5,766.67	1.18% 6,901.81	Aaa / AA+ AAA	2.52 2.51
3133834G3	FHLB Note 2.125% Due 6/9/2023	2,750,000.00	06/10/2019 2.00%	2,763,035.00 2,758,219.47	104.78 0.23%	2,881,331.75 27,920.14	0.86% 123,112.28	Aaa / AA+ NR	2.52 2.45
3133EKS7	FFCB Note 1.77% Due 6/26/2023	2,500,000.00	06/21/2019 1.89%	2,488,375.00 2,492,544.40	104.02 0.20%	2,600,455.00 19,052.08	0.77% 107,910.60	Aaa / AA+ AAA	2.57 2.51
3137EAES4	FHLMC Note 0.25% Due 6/26/2023	3,300,000.00	06/24/2020 0.35%	3,290,364.00 3,291,754.40	100.10 0.21%	3,303,303.30 3,552.08	0.97% 11,548.90	Aaa / AA+ AAA	2.57 2.56
3135G05G4	FNMA Note 0.25% Due 7/10/2023	3,475,000.00	07/08/2020 0.32%	3,467,528.75 3,468,511.27	100.03 0.24%	3,476,004.28 3,402.60	1.03% 7,493.01	Aaa / AA+ AAA	2.61 2.60



CUSIP	Security Description	Par Value/Units	Purchase Date Book Yield	Cost Value Book Value	Mkt Price Mkt YTM	Market Value Accrued Int.	% of Port. Gain/Loss	Moody/S&P Fitch	Maturity Duration
<b>AGENCY</b>									
3133EKZK5	FFCB Note 1.6% Due 8/14/2023	3,000,000.00	08/09/2019 1.63%	2,996,040.00 2,997,327.47	103.74 0.21%	3,112,125.00 14,266.67	0.92% 114,797.53	Aaa / AA+ AAA	2.70 2.65
3133EL3V4	FFCB Note 0.2% Due 8/14/2023	4,000,000.00	08/12/2020 0.27%	3,991,640.00 3,992,472.18	99.95 0.22%	3,998,084.00 2,377.78	1.18% 5,611.82	Aaa / AA+ AAA	2.70 2.70
3137EAEV7	FHLMC Note 0.25% Due 8/24/2023	4,825,000.00	Various 0.29%	4,818,968.50 4,819,504.54	100.03 0.24%	4,826,476.45 3,350.69	1.42% 6,971.91	Aaa / AA+ AAA	2.73 2.72
3133EL6J8	FFCB Note 0.22% Due 9/8/2023	4,000,000.00	09/14/2020 0.26%	3,995,648.00 3,995,956.00	99.99 0.22%	3,999,652.00 2,028.89	1.18% 3,696.00	Aaa / AA+ AAA	2.77 2.76
3137EAEW5	FHLMC Note 0.25% Due 9/8/2023	4,045,000.00	Various 0.25%	4,045,461.15 4,045,448.92	100.07 0.23%	4,047,641.38 2,443.85	1.19% 2,192.46	Aaa / AA+ AAA	2.77 2.76
3133EMBS0	FFCB Note 0.2% Due 10/2/2023	4,000,000.00	09/28/2020 0.24%	3,995,240.00 3,995,500.82	99.86 0.25%	3,994,488.00 1,311.11	1.18% (1,012.82)	Aaa / AA+ AAA	2.84 2.83
3137EAEY1	FHLMC Note 0.125% Due 10/16/2023	3,900,000.00	10/14/2020 0.25%	3,885,453.00 3,886,064.11	99.74 0.22%	3,889,856.10 609.38	1.15% 3,791.99	Aaa / AA+ AAA	2.88 2.87
3137EAEZ8	FHLMC Note 0.25% Due 11/6/2023	4,385,000.00	11/03/2020 0.28%	4,381,053.50 4,381,147.12	100.00 0.25%	4,384,850.91 791.74	1.29% 3,703.79	Aaa / AA+ AAA	2.93 2.92
3130A7PH2	FHLB Note 1.875% Due 3/8/2024	2,000,000.00	03/03/2020 0.85%	2,080,700.00 2,065,716.79	105.14 0.30%	2,102,728.00 8,645.83	0.62% 37,011.21	Aaa / AA+ NR	3.27 3.17
<b>Total Agency</b>		<b>123,820,000.00</b>	<b>1.07%</b>	<b>123,660,814.48</b> <b>123,772,387.30</b>	<b>0.20%</b>	<b>125,551,210.74</b> <b>393,373.78</b>	<b>37.12%</b> <b>1,778,823.44</b>	<b>Aaa / AA+</b> <b>AAA</b>	<b>2.03</b> <b>2.01</b>
<b>CASH</b>									
90CASH\$00	Cash Custodial Cash Account	1,132,190.39	Various 0.00%	1,132,190.39 1,132,190.39	1.00 0.00%	1,132,190.39 0.00	0.33% 0.00	NR / NR NR	0.00 0.00
90CHECK\$1	Checking Deposit Bank Account	52,703,425.96	Various 0.00%	52,703,425.96 52,703,425.96	1.00 0.00%	52,703,425.96 0.00	15.53% 0.00	NR / NR NR	0.00 0.00
<b>Total Cash</b>		<b>53,835,616.35</b>	<b>N/A</b>	<b>53,835,616.35</b> <b>53,835,616.35</b>	<b>0.00%</b>	<b>53,835,616.35</b> <b>0.00</b>	<b>15.87%</b> <b>0.00</b>	<b>NR / NR</b> <b>NR</b>	<b>0.00</b> <b>0.00</b>
<b>CORPORATE</b>									
44932HAG8	IBM Credit Corp Note 2.65% Due 2/5/2021	1,500,000.00	02/12/2018 2.72%	1,496,880.00 1,499,810.56	100.43 0.25%	1,506,495.00 12,808.33	0.45% 6,684.44	A2 / A NR	0.18 0.18



CUSIP	Security Description	Par Value/Units	Purchase Date Book Yield	Cost Value Book Value	Mkt Price Mkt YTM	Market Value Accrued Int.	% of Port. Gain/Loss	Moody/S&P Fitch	Maturity Duration
<b>CORPORATE</b>									
69353REW4	PNC Bank Callable Note Cont 3/30/2021 2.15% Due 4/29/2021	1,200,000.00	10/30/2019 1.97%	1,202,940.00 1,200,679.34	100.61 0.32%	1,207,308.00 2,293.33	0.36% 6,628.66	A2 / A A+	0.41 0.33
06406FAB9	Bank of NY Mellon Corp Callable Note Cont 4/3/2021 2.05% Due 5/3/2021	1,700,000.00	12/13/2016 2.50%	1,668,771.00 1,697,011.86	100.61 0.25%	1,710,431.20 2,710.56	0.50% 13,419.34	A1 / A AA-	0.42 0.34
808513AW5	Charles Schwab Corp Callable Note Cont 4/21/2021 3.25% Due 5/21/2021	1,775,000.00	Various 3.05%	1,784,554.00 1,776,278.07	101.17 0.27%	1,795,728.45 1,602.43	0.53% 19,450.38	A2 / A A	0.47 0.39
68389XBK0	Oracle Corp Callable Note Cont 8/15/2021 1.9% Due 9/15/2021	1,800,000.00	10/25/2017 2.20%	1,779,786.00 1,795,897.37	101.15 0.28%	1,820,662.20 7,220.00	0.54% 24,764.83	A3 / A A-	0.79 0.70
91159HHP8	US Bancorp Callable Note Cont 12/23/2021 2.625% Due 1/24/2022	890,000.00	01/19/2017 2.66%	888,469.20 889,648.74	102.52 0.26%	912,388.84 8,241.77	0.27% 22,740.10	A1 / A+ A+	1.15 1.05
74005PBA1	Praxair Callable Note Cont 11/15/2021 2.45% Due 2/15/2022	1,750,000.00	03/09/2018 2.96%	1,717,222.50 1,739,926.91	102.01 0.35%	1,785,119.00 12,624.31	0.53% 45,192.09	A2 / A NR	1.21 0.94
91159HHC7	US Bancorp Callable Note Cont 2/15/2022 3% Due 3/15/2022	1,000,000.00	04/12/2018 3.05%	997,970.00 999,333.75	103.29 0.27%	1,032,873.00 6,333.33	0.31% 33,539.25	A1 / A+ A+	1.29 1.19
911312BC9	UPS Callable Note Cont 4/16/2022 2.35% Due 5/16/2022	1,240,000.00	04/10/2018 2.99%	1,209,632.40 1,229,213.92	102.60 0.46%	1,272,236.28 1,214.17	0.38% 43,022.36	A2 / A- NR	1.46 1.36
69371RQ33	Paccar Financial Corp Note 2% Due 9/26/2022	1,000,000.00	09/23/2019 2.04%	998,780.00 999,260.88	103.17 0.25%	1,031,718.00 3,611.11	0.31% 32,457.12	A1 / A+ NR	1.82 1.79
89236TELS	Toyota Motor Credit Corp Note 2.7% Due 1/11/2023	1,500,000.00	05/20/2019 2.66%	1,501,890.00 1,501,095.63	104.88 0.38%	1,573,227.00 15,750.00	0.47% 72,131.37	A1 / A+ A+	2.12 2.05
69371RQ41	Paccar Financial Corp Note 1.9% Due 2/7/2023	1,000,000.00	10/31/2019 1.90%	999,950.00 999,966.41	103.34 0.36%	1,033,393.00 6,016.67	0.31% 33,426.59	A1 / A+ NR	2.19 2.14
931142DH3	Wal-Mart Stores Callable Note Cont 1/11/2023 2.55% Due 4/11/2023	1,500,000.00	05/01/2019 2.62%	1,495,965.00 1,497,585.73	104.74 0.30%	1,571,025.00 5,312.50	0.46% 73,439.27	Aa2 / AA AA	2.36 2.06
037833AK6	Apple Inc Note 2.4% Due 5/3/2023	1,000,000.00	05/20/2019 2.65%	990,790.00 994,360.31	104.98 0.34%	1,049,795.00 1,866.67	0.31% 55,434.69	Aa1 / AA+ NR	2.42 2.36



CUSIP	Security Description	Par Value/Units	Purchase Date Book Yield	Cost Value Book Value	Mkt Price Mkt YTM	Market Value Accrued Int.	% of Port. Gain/Loss	Moody/S&P Fitch	Maturity Duration
<b>CORPORATE</b>									
037833DV9	Apple Inc Note 0.75% Due 5/11/2023	1,000,000.00	06/26/2020 0.46%	1,008,300.00 1,007,076.84	101.20 0.26%	1,012,035.00 416.67	0.30% 4,958.16	Aa1 / AA+ NR	2.44 2.43
<b>Total Corporate</b>		<b>19,855,000.00</b>	<b>2.48%</b>	<b>19,741,900.10</b> <b>19,827,146.32</b>	<b>0.31%</b>	<b>20,314,434.97</b> <b>88,021.85</b>	<b>6.01%</b> <b>487,288.65</b>	<b>A1 / A+</b> <b>A+</b>	<b>1.30</b> <b>1.20</b>
<b>LAIF</b>									
90LAIF\$00	Local Agency Investment Fund State Pool	75,000,000.00	Various 0.57%	75,000,000.00 75,000,000.00	1.00 0.57%	75,000,000.00 75,387.20	22.12% 0.00	NR / NR NR	0.00 0.00
<b>Total LAIF</b>		<b>75,000,000.00</b>	<b>0.57%</b>	<b>75,000,000.00</b> <b>75,000,000.00</b>	<b>0.57%</b>	<b>75,000,000.00</b> <b>75,387.20</b>	<b>22.12%</b> <b>0.00</b>	<b>NR / NR</b> <b>NR</b>	<b>0.00</b> <b>0.00</b>
<b>LOCAL GOV INVESTMENT POOL</b>									
90CAMP\$00	California Asset Mgmt Program CAMP	10,000,000.00	Various 0.12%	10,000,000.00 10,000,000.00	1.00 0.12%	10,000,000.00 0.00	2.95% 0.00	NR / AAA NR	0.00 0.00
<b>Total Local Gov Investment Pool</b>		<b>10,000,000.00</b>	<b>0.12%</b>	<b>10,000,000.00</b> <b>10,000,000.00</b>	<b>0.12%</b>	<b>10,000,000.00</b> <b>0.00</b>	<b>2.95%</b> <b>0.00</b>	<b>NR / AAA</b> <b>NR</b>	<b>0.00</b> <b>0.00</b>
<b>MONEY MARKET FUND FI</b>									
261908107	Dreyfus Trsy/Agcy Cash Management 521	617,347.08	Various 0.02%	617,347.08 617,347.08	1.00 0.02%	617,347.08 0.00	0.18% 0.00	Aaa / AAA NR	0.00 0.00
<b>Total Money Market Fund FI</b>		<b>617,347.08</b>	<b>0.02%</b>	<b>617,347.08</b> <b>617,347.08</b>	<b>0.02%</b>	<b>617,347.08</b> <b>0.00</b>	<b>0.18%</b> <b>0.00</b>	<b>Aaa / AAA</b> <b>NR</b>	<b>0.00</b> <b>0.00</b>



CUSIP	Security Description	Par Value/Units	Purchase Date Book Yield	Cost Value Book Value	Mkt Price Mkt YTM	Market Value Accrued Int.	% of Port. Gain/Loss	Moody/S&P Fitch	Maturity Duration
<b>NEGOTIABLE CD</b>									
06417MMB8	Bank of Nova Scotia Houston Yankee CD 0.28% Due 11/24/2021	2,000,000.00	11/24/2020 0.28%	2,000,000.00 2,000,000.00	100.00 0.28%	2,000,000.00 93.33	0.59% 0.00	P-1 / A-1 F-1+	0.98 0.98
<b>Total Negotiable CD</b>		<b>2,000,000.00</b>	<b>0.28%</b>	<b>2,000,000.00</b>	<b>0.28%</b>	<b>2,000,000.00</b> <b>93.33</b>	<b>0.59%</b> <b>0.00</b>	<b>Aaa / AA</b> <b>AAA</b>	<b>0.98</b> <b>0.98</b>
<b>SUPRANATIONAL</b>									
45950KCM0	International Finance Corp Note 2.25% Due 1/25/2021	720,000.00	01/18/2018 2.35%	717,883.20 719,893.77	100.31 0.23%	722,224.80 5,670.00	0.21% 2,331.03	Aaa / AAA NR	0.15 0.15
45950KCJ7	International Finance Corp Note 1.125% Due 7/20/2021	1,600,000.00	11/29/2017 2.12%	1,544,832.00 1,590,396.53	100.59 0.20%	1,609,420.80 6,550.00	0.48% 19,024.27	Aaa / AAA NR	0.64 0.64
459058DY6	Intl. Bank Recon & Development Note 1.625% Due 2/10/2022	1,741,000.00	06/09/2020 0.30%	1,779,284.59 1,768,409.00	101.69 0.21%	1,770,429.86 8,723.14	0.52% 2,020.86	Aaa / AAA AAA	1.20 1.18
4581X0CN6	Inter-American Dev Bank Note 1.75% Due 4/14/2022	1,500,000.00	04/24/2018 2.92%	1,434,810.00 1,477,550.17	102.11 0.21%	1,531,699.50 3,427.08	0.45% 54,149.33	Aaa / AAA AAA	1.37 1.36
4581X0CZ9	Inter-American Dev Bank Note 1.75% Due 9/14/2022	2,000,000.00	05/04/2018 2.93%	1,904,540.00 1,960,855.40	102.71 0.23%	2,054,128.00 7,486.11	0.61% 93,272.60	Aaa / AAA AAA	1.79 1.76
459058JM6	Intl. Bank Recon & Development Note 0.25% Due 11/24/2023	1,090,000.00	11/17/2020 0.32%	1,087,656.50 1,087,671.48	99.95 0.27%	1,089,476.80 52.99	0.32% 1,805.32	Aaa / AAA AAA	2.98 2.97
<b>Total Supranational</b>		<b>8,651,000.00</b>	<b>1.86%</b>	<b>8,469,006.29</b> <b>8,604,776.35</b>	<b>0.22%</b>	<b>8,777,379.76</b> <b>31,909.32</b>	<b>2.60%</b> <b>172,603.41</b>	<b>Aaa / AAA</b> <b>AAA</b>	<b>1.40</b> <b>1.38</b>
<b>TIME DEPOSIT</b>									
90MEND\$11	Savings Bank of Mendocino Coun Time Deposit 0.5% Due 3/3/2021	250,000.00	03/03/2020 0.50%	250,000.00 250,000.00	100.00 0.50%	250,000.00 246.58	0.07% 0.00	NR / NR NR	0.25 0.25



## Holdings Report

As of November 30, 2020



CUSIP	Security Description	Par Value/Units	Purchase Date Book Yield	Cost Value Book Value	Mkt Price Mkt YTM	Market Value Accrued Int.	% of Port. Gain/Loss	Moody/S&P Fitch	Maturity Duration
<b>TIME DEPOSIT</b>									
99MEND\$01	Community First Credit Union Time Deposit 1.25% Due 3/20/2021	250,000.00	03/20/2020 1.25%	250,000.00 250,000.00	100.00 1.25%	250,000.00 616.44	0.07% 0.00	NR / NR NR	0.30 0.30
<b>Total Time Deposit</b>		<b>500,000.00</b>	<b>0.88%</b>	<b>500,000.00</b>	<b>0.88%</b>	<b>500,000.00</b> <b>863.02</b>	<b>0.15%</b> <b>0.00</b>	<b>NR / NR</b> <b>NR</b>	<b>0.28</b> <b>0.28</b>
<b>US TREASURY</b>									
912828P87	US Treasury Note 1.125% Due 2/28/2021	2,400,000.00	Various 1.45%	2,368,765.85 2,398,170.61	100.24 0.16%	2,405,748.00 6,861.88	0.71% 7,577.39	Aaa / AA+ AAA	0.25 0.25
912828D72	US Treasury Note 2% Due 8/31/2021	2,400,000.00	12/28/2016 2.01%	2,398,508.04 2,399,761.25	101.41 0.11%	2,433,844.80 12,198.90	0.72% 34,083.55	Aaa / AA+ AAA	0.75 0.74
912828T34	US Treasury Note 1.125% Due 9/30/2021	3,000,000.00	08/29/2019 1.53%	2,975,390.63 2,990,214.38	100.85 0.10%	3,025,548.00 5,748.63	0.89% 35,333.62	Aaa / AA+ AAA	0.83 0.83
912828U81	US Treasury Note 2% Due 12/31/2021	1,000,000.00	01/30/2018 2.40%	984,960.94 995,845.85	102.04 0.12%	1,020,352.00 8,369.57	0.30% 24,506.15	Aaa / AA+ AAA	1.08 1.07
912828P4	US Treasury Note 1.875% Due 7/31/2022	3,000,000.00	12/28/2018 2.53%	2,932,851.56 2,968,838.61	102.87 0.15%	3,086,133.00 18,800.95	0.92% 117,294.39	Aaa / AA+ AAA	1.67 1.64
912828YA2	US Treasury Note 1.5% Due 8/15/2022	3,000,000.00	12/17/2019 1.65%	2,988,398.44 2,992,568.31	102.32 0.14%	3,069,726.00 13,206.52	0.91% 77,157.69	Aaa / AA+ AAA	1.71 1.69
912828L24	US Treasury Note 1.875% Due 8/31/2022	3,000,000.00	10/15/2019 1.60%	3,022,968.75 3,013,956.25	103.01 0.15%	3,090,351.00 14,295.58	0.91% 76,394.75	Aaa / AA+ AAA	1.75 1.72
91282CAR2	US Treasury Note 0.125% Due 10/31/2022	4,000,000.00	10/29/2020 0.15%	3,997,968.75 3,998,049.67	99.96 0.15%	3,998,436.00 428.18	1.18% 386.33	Aaa / AA+ AAA	1.92 1.91
912828M80	US Treasury Note 2% Due 11/30/2022	2,300,000.00	04/17/2019 2.38%	2,270,082.03 2,283,502.12	103.68 0.16%	2,384,543.40 126.37	0.70% 101,041.28	Aaa / AA+ AAA	2.00 1.97
912828ZD5	US Treasury Note 0.5% Due 3/15/2023	3,000,000.00	03/24/2020 0.39%	3,009,843.75 3,007,566.53	100.77 0.16%	3,023,085.00 3,190.61	0.89% 15,518.47	Aaa / AA+ AAA	2.29 2.28
912828R28	US Treasury Note 1.625% Due 4/30/2023	2,000,000.00	12/04/2019 1.60%	2,001,796.88 2,001,273.15	103.52 0.16%	2,070,468.00 2,783.15	0.61% 69,194.85	Aaa / AA+ AAA	2.41 2.38

## Holdings Report

As of November 30, 2020



CUSIP	Security Description	Par Value/Units	Purchase Date Book Yield	Cost Value Book Value	Mkt Price Mkt YTM	Market Value Accrued Int.	% of Port. Gain/Loss	Moody/S&P Fitch	Maturity Duration
<b>US TREASURY</b>									
912828R69	US Treasury Note 1.625% Due 5/31/2023	2,500,000.00	04/11/2019 2.30%	2,433,593.75 2,459,856.61	103.63 0.17%	2,590,722.50 111.61	0.76% 130,865.89	Aaa / AA+ AAA	2.50 2.46
912828S92	US Treasury Note 1.25% Due 7/31/2023	3,000,000.00	11/27/2019 1.62%	2,960,507.81 2,971,353.43	102.86 0.17%	3,085,899.00 12,533.97	0.91% 114,545.57	Aaa / AA+ AAA	2.67 2.62
912828T26	US Treasury Note 1.375% Due 9/30/2023	3,000,000.00	12/19/2019 1.71%	2,963,554.69 2,972,718.84	103.38 0.18%	3,101,484.00 7,026.10	0.92% 128,765.16	Aaa / AA+ AAA	2.83 2.78
912828T91	US Treasury Note 1.625% Due 10/31/2023	3,500,000.00	Various 0.86%	3,589,628.91 3,576,709.51	104.21 0.18%	3,647,245.00 4,870.51	1.08% 70,535.49	Aaa / AA+ AAA	2.92 2.86
<b>Total US Treasury</b>		<b>41,100,000.00</b>	<b>1.50%</b>	<b>40,898,820.78</b> <b>41,030,385.12</b>	<b>0.15%</b>	<b>42,033,585.70</b> <b>110,552.53</b>	<b>12.42%</b> <b>1,003,200.58</b>	<b>Aaa / AA+</b> <b>AAA</b>	<b>1.91</b> <b>1.88</b>
<b>TOTAL PORTFOLIO</b>		<b>335,378,963.43</b>	<b>0.91%</b>	<b>334,723,505.08</b> <b>335,187,658.52</b>	<b>0.25%</b>	<b>338,629,574.60</b> <b>700,201.03</b>	<b>100.00%</b> <b>3,441,916.08</b>	<b>Aa1 / AA+</b> <b>AAA</b>	<b>1.11</b> <b>1.09</b>
<b>TOTAL MARKET VALUE PLUS ACCRUED</b>						<b>339,329,775.63</b>			