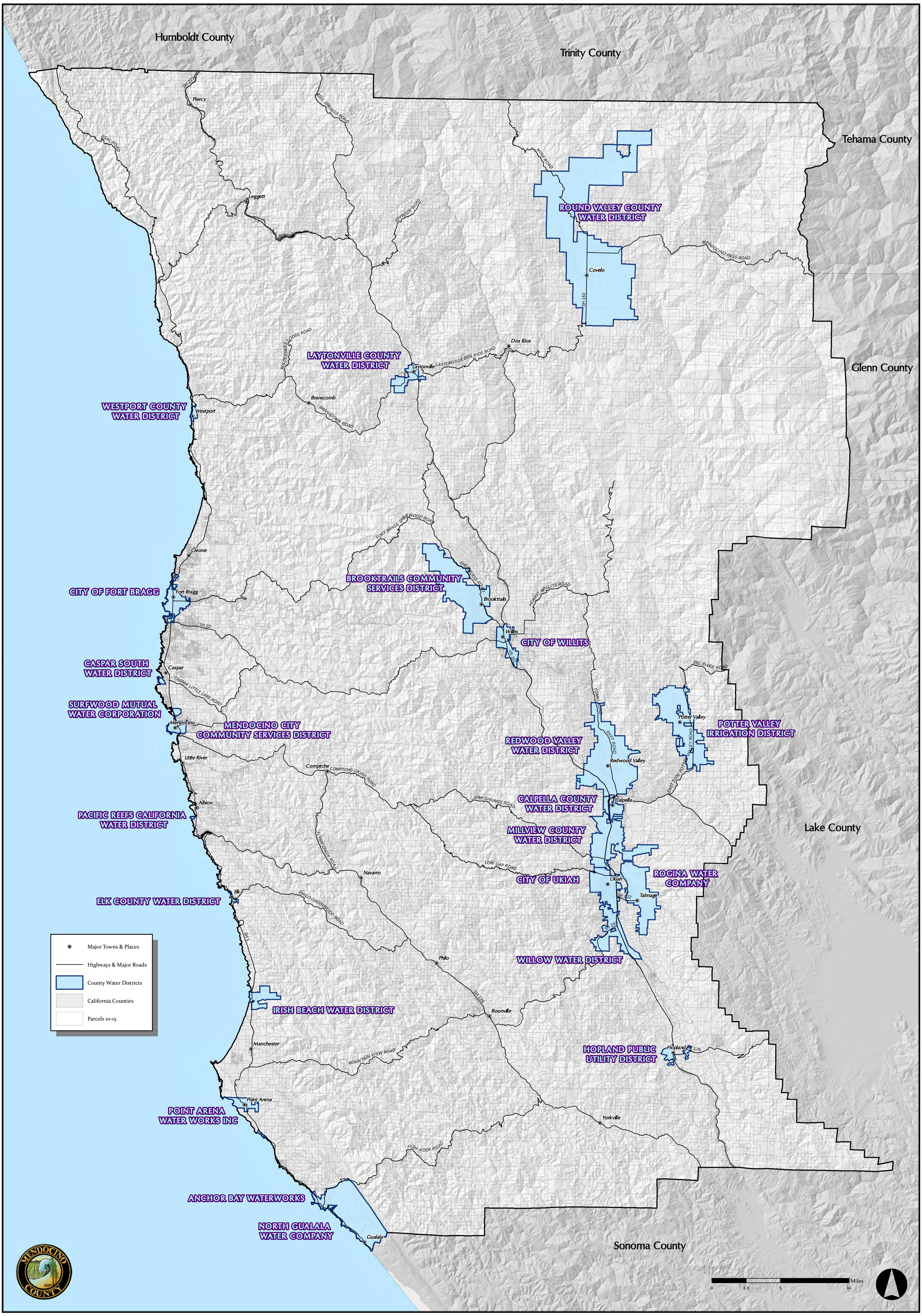

WATER DISTRICTS